

Transwall

Transwall Office Systems, Inc.
1220 Wilson Drive PO Box 1930
West Chester PA 19380
p: 610.429.1400 f: 610.429.1411
www.transwall.com

TRANSWALL OFFICE SYSTEMS, INC. ISSUES THIS DRAWING IN
CONFIDENCE FOR DESIGN/INSTALLATION PURPOSES ONLY. IT
MAY NOT BE REPRODUCED OR USED WITHOUT PRIOR
KNOWLEDGE & WRITTEN PERMISSION FROM TRANSWALL TO
THE USER. IT IS PROTECTED AS AN UNPUBLISHED WORK
UNDER THE U.S. COPYRIGHT ACT OF 1978 AND UNDER THE
UNIVERSAL COPYRIGHT CONVENTION INCORPORATING
MATERIALS COMPILED DURING DRAWING CREATION AND
SUBSEQUENT REVISIONS ALL AS IDENTIFIED IN THE TITLE
BLOCK HEREOF. UNAUTHORIZED USE OR REPRODUCTION MAY
INVOLVE CIVIL AND/OR CRIMINAL SANCTIONS.
NO EXPRESS OR IMPLIED WARRANTIES ARE MADE REGARDING
THE PRODUCT CONFIGURATION DEPICTED IN THIS DRAWING.

SAMPLE ELEVATION

A1

system(s): CORPORATE WALL	
dgmr: -	chk: -
quote: -	01/02/08
job no.: -	dwg. # 1 of 1

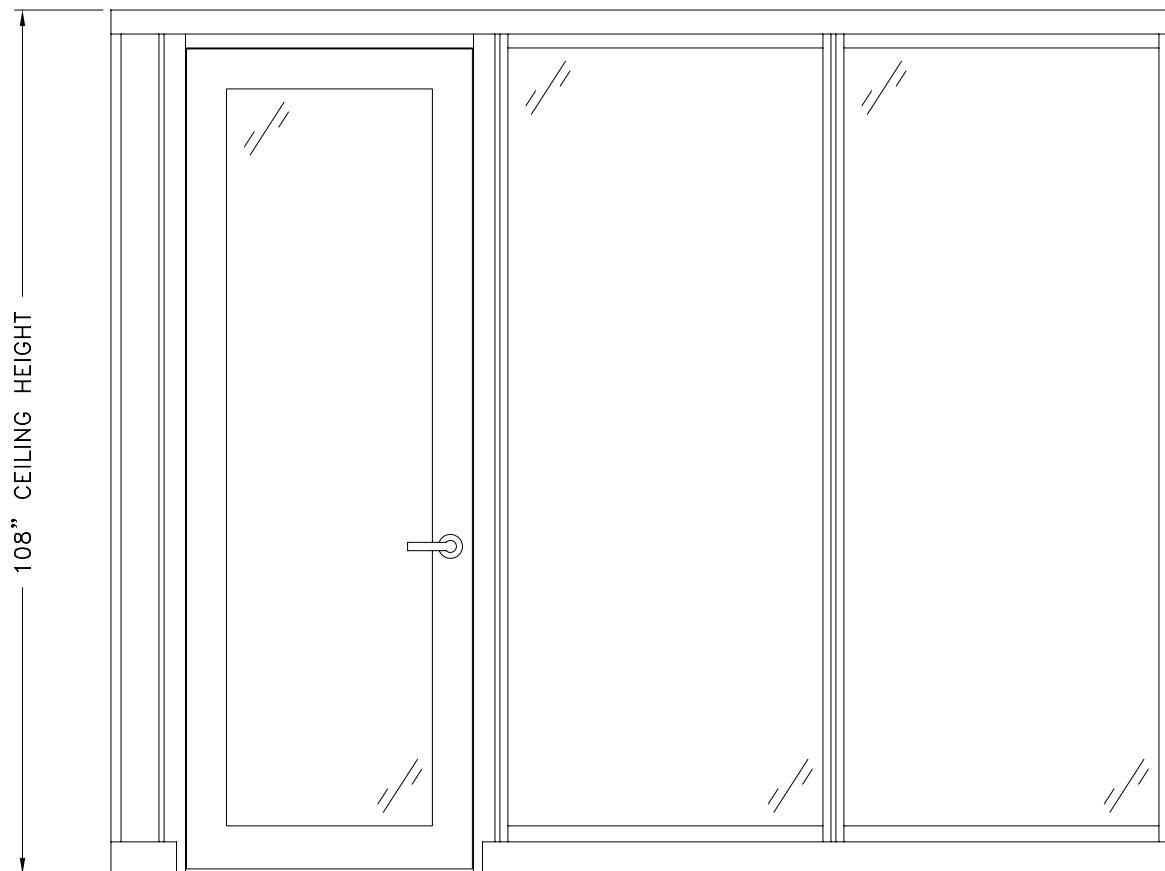

108" CEILING HEIGHT

Transwall

Transwall Office Systems, Inc.
1220 Wilson Drive PO Box 1930
West Chester PA 19380
p: 610.429.1400 f: 610.429.1411
www.transwall.com

TRANSWALL OFFICE SYSTEMS, INC. ISSUES THIS DRAWING IN CONFIDENCE FOR DESIGN/INSTALLATION PURPOSES ONLY. IT MAY NOT BE REPRODUCED OR USED WITHOUT PRIOR KNOWLEDGE & WRITTEN PERMISSION FROM TRANSWALL TO THE USER. IT IS PROTECTED AS AN UNPUBLISHED WORK UNDER THE U.S. COPYRIGHT ACT OF 1978 AND UNDER THE UNIVERSAL COPYRIGHT CONVENTION INCORPORATING MATERIALS COMPILED DURING DRAWING CREATION AND SUBSEQUENT REVISIONS ALL AS IDENTIFIED IN THE TITLE BLOCK HEREOF. UNAUTHORIZED USE OR REPRODUCTION MAY INVOLVE CIVIL AND/OR CRIMINAL SANCTIONS. NO EXPRESS OR IMPLIED WARRANTIES ARE MADE REGARDING THE PRODUCT CONFIGURATION DEPICTED IN THIS DRAWING.

SAMPLE ELEVATION

A2

system(s):

CORPORATE WALL

dgmr: - chk: -

quote: - 01/02/08

job no.: dwg. #

- 1 of 1

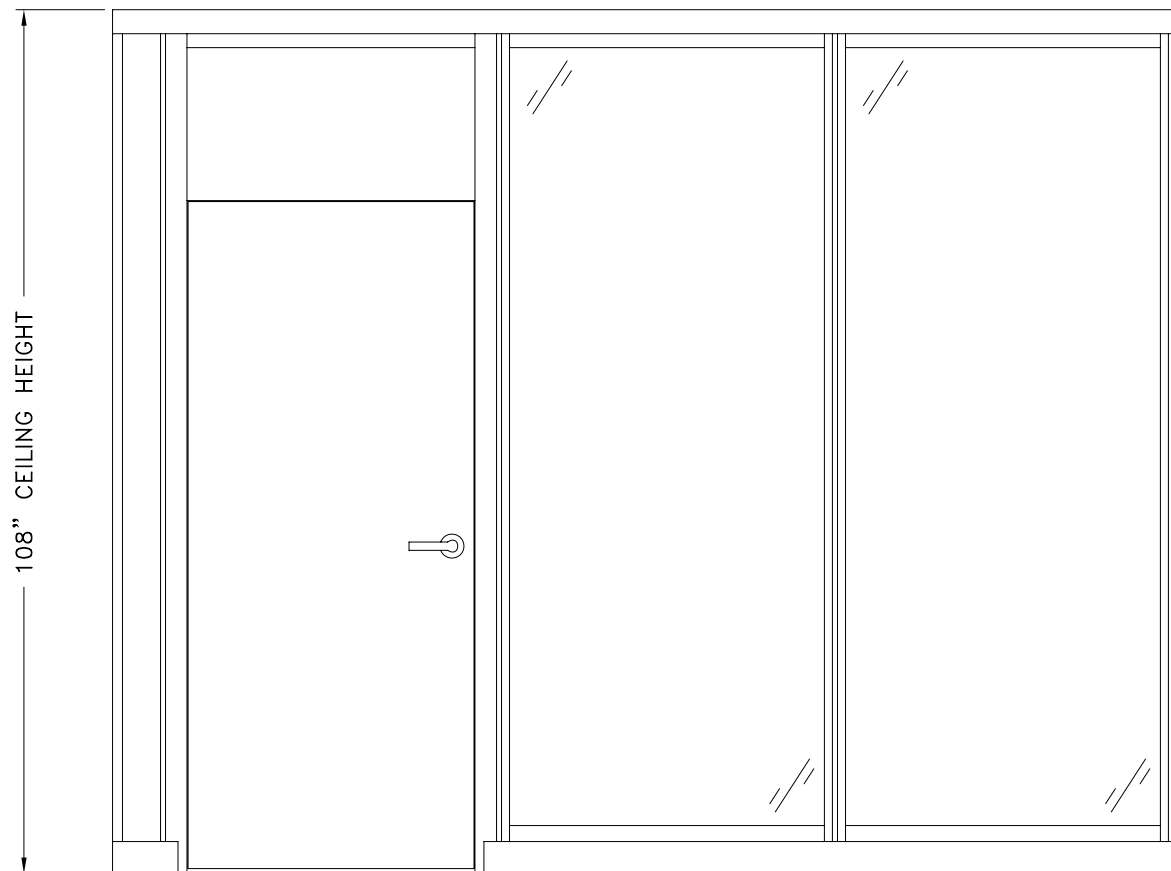

108" CEILING HEIGHT

Transwall

Transwall Office Systems, Inc.
1220 Wilson Drive PO Box 1930
West Chester, PA 19380
p: 610.429.1400 f: 610.429.1411
www.transwall.com

TRANSWALL OFFICE SYSTEMS, INC. ISSUES THIS DRAWING IN CONFIDENCE FOR DESIGN/INSTALLATION PURPOSES ONLY. IT MAY NOT BE REPRODUCED OR USED WITHOUT PRIOR KNOWLEDGE & WRITTEN PERMISSION FROM TRANSWALL TO THE USER. IT IS PROTECTED AS AN UNPUBLISHED WORK UNDER THE U.S. COPYRIGHT ACT OF 1978 AND UNDER THE UNIVERSAL COPYRIGHT CONVENTION INCORPORATING MATERIALS COMPILED DURING DRAWING CREATION AND SUBSEQUENT REVISIONS ALL AS IDENTIFIED IN THE TITLE BLOCK HEREOF. UNAUTHORIZED USE OR REPRODUCTION MAY INVOLVE CIVIL AND/OR CRIMINAL SANCTIONS. NO EXPRESS OR IMPLIED WARRANTIES ARE MADE REGARDING THE PRODUCT CONFIGURATION DEPICTED IN THIS DRAWING.

SAMPLE ELEVATION

A3

system(s):

CORPORATE WALL

dgner: - chk: -

quote: - 01/02/08

job no.: - dwg. #

- 1 of 1

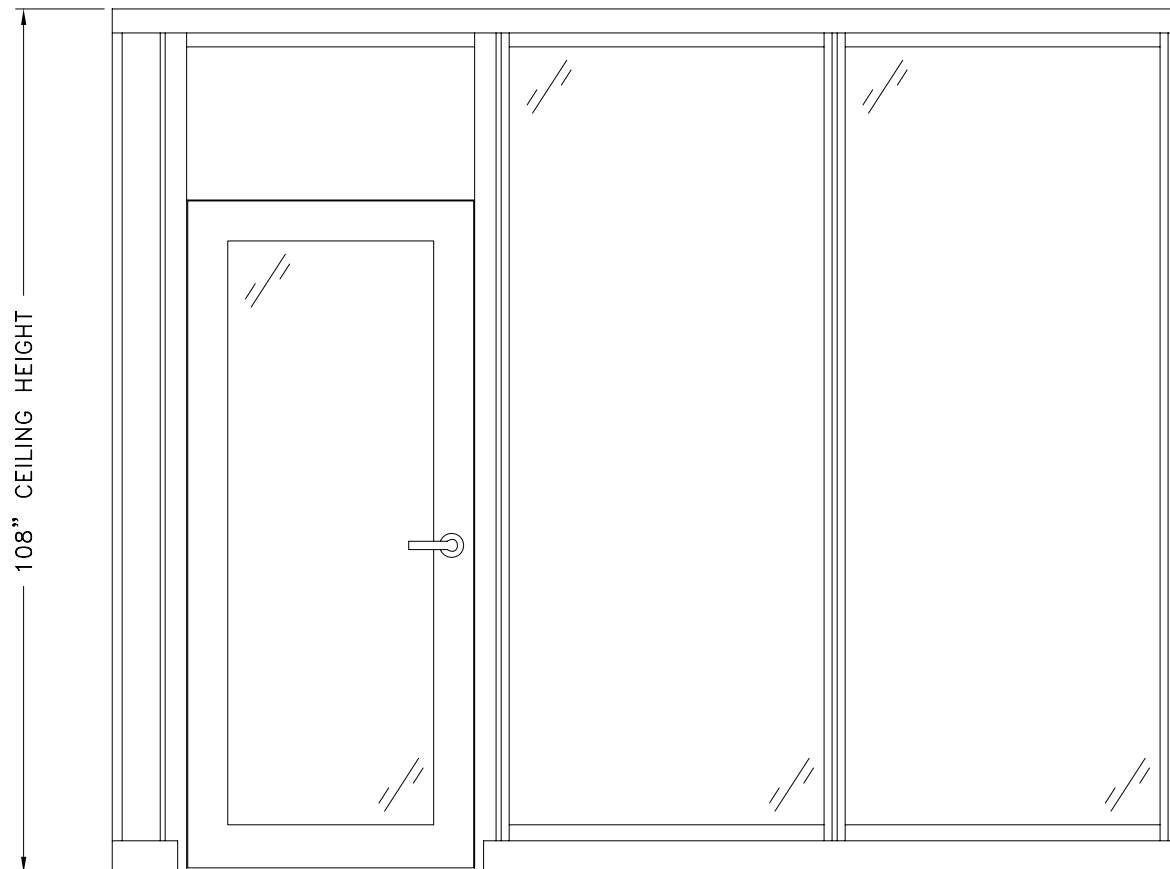

108" CEILING HEIGHT

Transwall

Transwall Office Systems, Inc.
1220 Wilson Drive PO Box 1930
West Chester PA 19380
p: 610.429.1400 f: 610.429.1411
www.transwall.com

TRANSWALL OFFICE SYSTEMS, INC. ISSUES THIS DRAWING IN CONFIDENCE FOR DESIGN/INSTALLATION PURPOSES ONLY. IT MAY NOT BE REPRODUCED OR USED WITHOUT PRIOR KNOWLEDGE & WRITTEN PERMISSION FROM TRANSWALL TO THE USER. IT IS PROTECTED AS AN UNPUBLISHED WORK UNDER THE U.S. COPYRIGHT ACT OF 1978 AND UNDER THE UNIVERSAL COPYRIGHT CONVENTION INCORPORATING MATERIALS COMPILED DURING DRAWING CREATION AND SUBSEQUENT REVISIONS ALL AS IDENTIFIED IN THE TITLE BLOCK HEREOF. UNAUTHORIZED USE OR REPRODUCTION MAY INVOLVE CIVIL AND/OR CRIMINAL SANCTIONS. NO EXPRESS OR IMPLIED WARRANTIES ARE MADE REGARDING THE PRODUCT CONFIGURATION DEPICTED IN THIS DRAWING.

SAMPLE ELEVATION

A4

system(s): CORPORATE WALL	
dgner: -	chk: -
quote: -	01/02/08
job no.: -	dwg. # 1 of 1

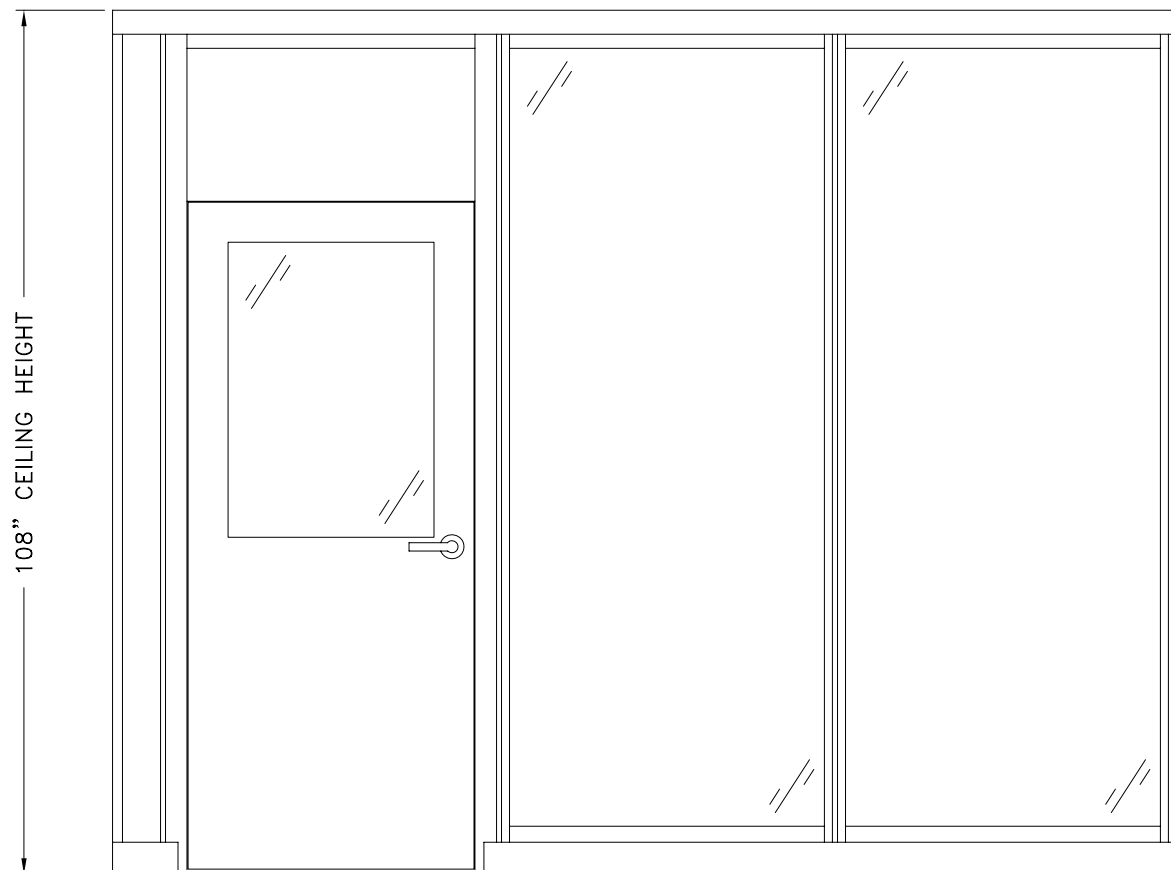

Transwall

Transwall Office Systems, Inc.
1220 Wilson Drive PO Box 1930
West Chester, PA 19380
p: 610.429.1400 f: 610.429.1411
www.transwall.com

TRANSWALL OFFICE SYSTEMS, INC. ISSUES THIS DRAWING IN
CONFIDENCE FOR DESIGN/INSTALLATION PURPOSES ONLY. IT
MAY NOT BE REPRODUCED OR USED WITHOUT PRIOR
KNOWLEDGE & WRITTEN PERMISSION FROM TRANSWALL TO
THE USER. IT IS PROTECTED AS AN UNPUBLISHED WORK
UNDER THE U.S. COPYRIGHT ACT OF 1978 AND UNDER THE
UNIVERSAL COPYRIGHT CONVENTION INCORPORATING
MATERIALS COMPILED DURING DRAWING CREATION AND
SUBSEQUENT REVISIONS ALL AS IDENTIFIED IN THE TITLE
BLOCK HEREOF. UNAUTHORIZED USE OR REPRODUCTION MAY
INVOLVE CIVIL AND/OR CRIMINAL SANCTIONS.
NO EXPRESS OR IMPLIED WARRANTIES ARE MADE REGARDING
THE PRODUCT CONFIGURATION DEPICTED IN THIS DRAWING.

SAMPLE ELEVATION

A5

system(s):

CORPORATE WALL

dgmr: - chk: -

quote: - 01/02/08

job no.: dwg. #

- 1 of 1

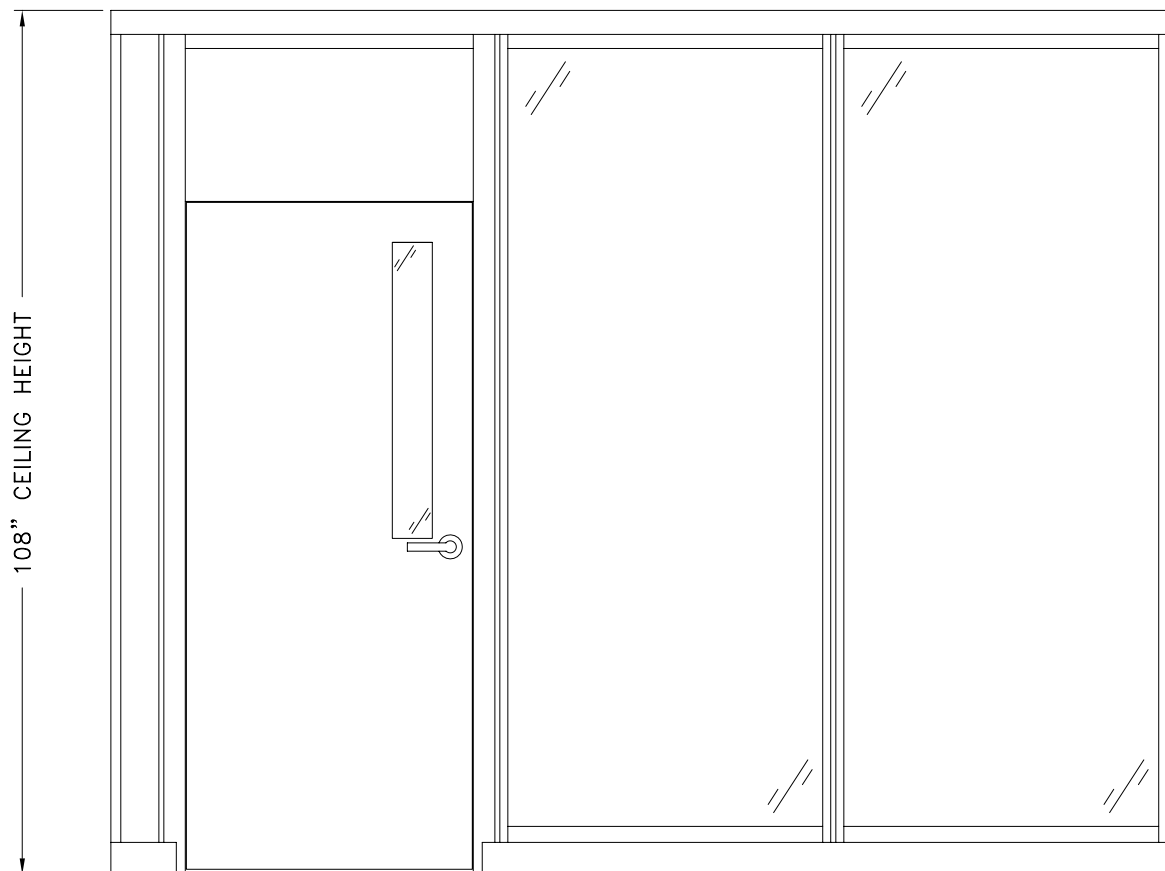

108" CEILING HEIGHT

Transwall

Transwall Office Systems, Inc.
1220 Wilson Drive PO Box 19380
West Chester, PA 19380
p: 610.429.1400 f: 610.429.1411
www.transwall.com

TRANSWALL OFFICE SYSTEMS, INC. ISSUES THIS DRAWING IN
CONFIDENCE FOR DESIGN/INSTALLATION PURPOSES ONLY. IT
MAY NOT BE REPRODUCED OR USED WITHOUT PRIOR
KNOWLEDGE & WRITTEN PERMISSION FROM TRANSWALL TO
THE USER. IT IS PROTECTED AS AN UNPUBLISHED WORK
UNDER THE U.S. COPYRIGHT ACT OF 1978 AND UNDER THE
UNIVERSAL COPYRIGHT CONVENTION INCORPORATING
MATERIALS COMPILED DURING DRAWING CREATION AND
SUBSEQUENT REVISIONS ALL AS IDENTIFIED IN THE TITLE
BLOCK HEREOF. UNAUTHORIZED USE OR REPRODUCTION MAY
INVOLVE CIVIL AND/OR CRIMINAL SANCTIONS.
NO EXPRESS OR IMPLIED WARRANTIES ARE MADE REGARDING
THE PRODUCT CONFIGURATION DEPICTED IN THIS DRAWING.

SAMPLE ELEVATION

A6

system(s):

CORPORATE WALL

dgner: - chk: -

quote: - 01/02/08

job no.: dwg. #

- 1 of 1

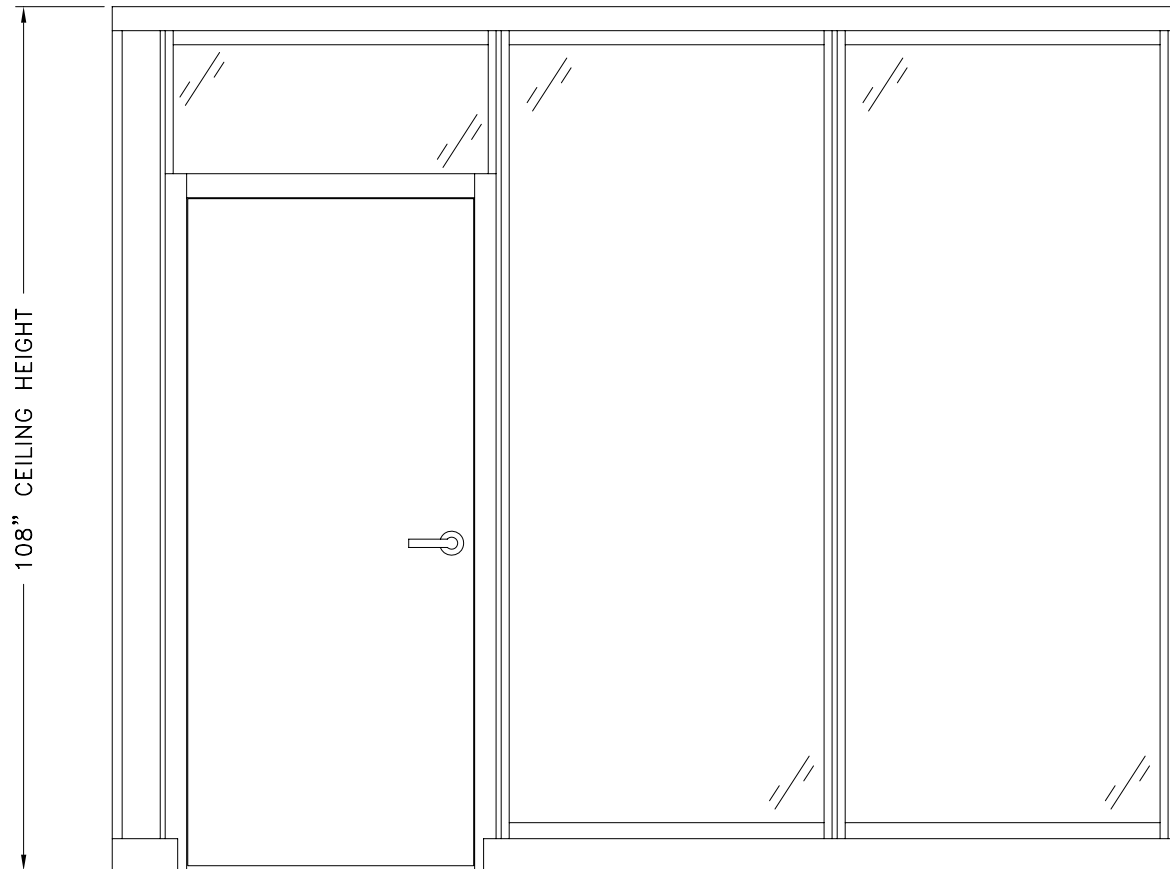

Transwall

Transwall Office Systems, Inc.
1220 Wilson Drive PO Box 1930
West Chester PA 19380
p: 610.429.1400 f: 610.429.1411
www.transwall.com

TRANSWALL OFFICE SYSTEMS, INC. ISSUES THIS DRAWING IN
CONFIDENCE FOR DESIGN/INSTALLATION PURPOSES ONLY. IT
MAY NOT BE REPRODUCED OR USED WITHOUT PRIOR
KNOWLEDGE & WRITTEN PERMISSION FROM TRANSWALL TO
THE USER. IT IS PROTECTED AS AN UNPUBLISHED WORK
UNDER THE U.S. COPYRIGHT ACT OF 1978 AND UNDER THE
UNIVERSAL COPYRIGHT CONVENTION INCORPORATING
MATERIALS COMPILED DURING DRAWING CREATION AND
SUBSEQUENT REVISIONS ALL AS IDENTIFIED IN THE TITLE
BLOCK HEREOF. UNAUTHORIZED USE OR REPRODUCTION MAY
INVOLVE CIVIL AND/OR CRIMINAL SANCTIONS.
NO EXPRESS OR IMPLIED WARRANTIES ARE MADE REGARDING
THE PRODUCT CONFIGURATION DEPICTED IN THIS DRAWING.

SAMPLE ELEVATION

A7

system(s):
CORPORATE WALL

dgmr:	-	chk:	-
quote:	-	01/02/08	
job no.:	-	dwg. #	1 of 1

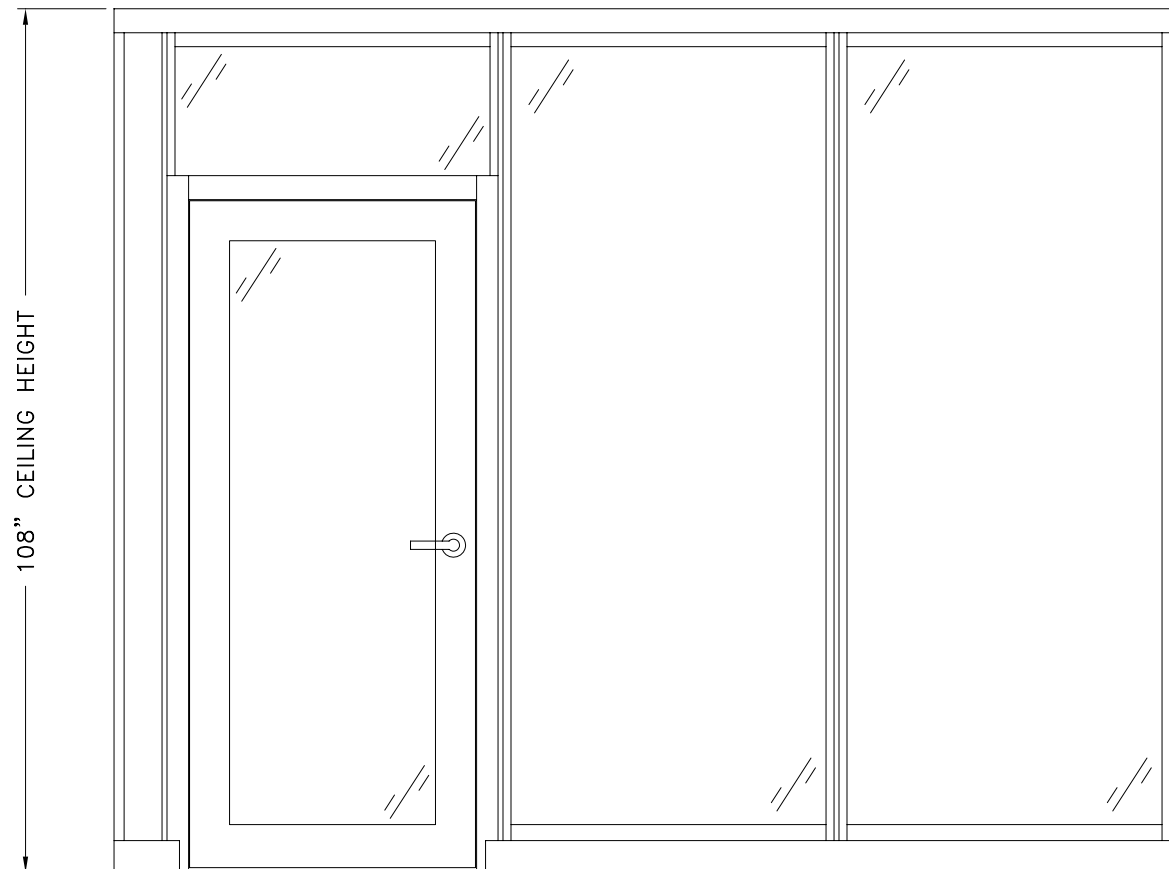

Transwall

Transwall Office Systems, Inc.
1220 Wilson Drive PO Box 1930
West Chester, PA 19380
p: 610.429.1400 f: 610.429.1411
www.transwall.com

TRANSWALL OFFICE SYSTEMS, INC. ISSUES THIS DRAWING IN
CONFIDENCE FOR DESIGN/INSTALLATION PURPOSES ONLY. IT
MAY NOT BE REPRODUCED OR USED WITHOUT PRIOR
KNOWLEDGE & WRITTEN PERMISSION FROM TRANSWALL TO
THE USER. IT IS PROTECTED AS AN UNPUBLISHED WORK
UNDER THE U.S. COPYRIGHT ACT OF 1978 AND UNDER THE
UNIVERSAL COPYRIGHT CONVENTION INCORPORATING
MATERIALS COMPILED DURING DRAWING CREATION AND
SUBSEQUENT REVISIONS ALL AS IDENTIFIED IN THE TITLE
BLOCK HEREOF. UNAUTHORIZED USE OR REPRODUCTION MAY
INVOLVE CIVIL AND/OR CRIMINAL SANCTIONS.
NO EXPRESS OR IMPLIED WARRANTIES ARE MADE REGARDING
THE PRODUCT CONFIGURATION DEPICTED IN THIS DRAWING.

SAMPLE ELEVATION

A8

system(s):
CORPORATE WALL

dgmr:	-	chk:	-
quote:	-	01/02/08	
job no.:	-	dwg. #	1 of 1

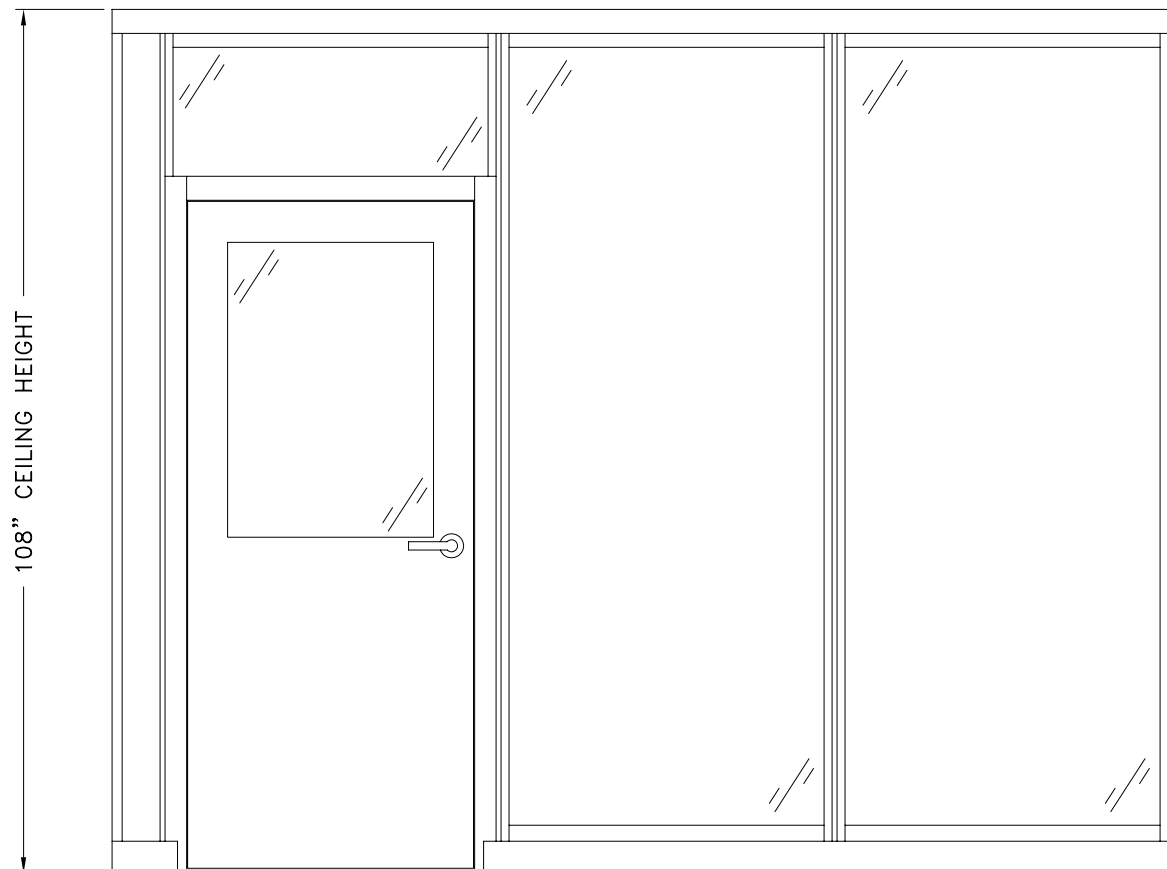

Transwall

Transwall Office Systems, Inc.
1220 Wilson Drive PO Box 1930
West Chester, PA 19380
p: 610.429.1400 f: 610.429.1411
www.transwall.com

TRANSWALL OFFICE SYSTEMS, INC. ISSUES THIS DRAWING IN CONFIDENCE FOR DESIGN/INSTALLATION PURPOSES ONLY. IT MAY NOT BE REPRODUCED OR USED WITHOUT PRIOR KNOWLEDGE & WRITTEN PERMISSION FROM TRANSWALL TO THE USER. IT IS PROTECTED AS AN UNPUBLISHED WORK UNDER THE U.S. COPYRIGHT ACT OF 1978 AND UNDER THE UNIVERSAL COPYRIGHT CONVENTION INCORPORATING MATERIALS COMPILED DURING DRAWING CREATION AND SUBSEQUENT REVISIONS ALL AS IDENTIFIED IN THE TITLE BLOCK HEREOF. UNAUTHORIZED USE OR REPRODUCTION MAY INVOLVE CIVIL AND/OR CRIMINAL SANCTIONS. NO EXPRESS OR IMPLIED WARRANTIES ARE MADE REGARDING THE PRODUCT CONFIGURATION DEPICTED IN THIS DRAWING.

SAMPLE ELEVATION

A9

system(s):

CORPORATE WALL

dgner: - chk: -

quote: - 01/02/08

job no.: - dwg. #

- 1 of 1

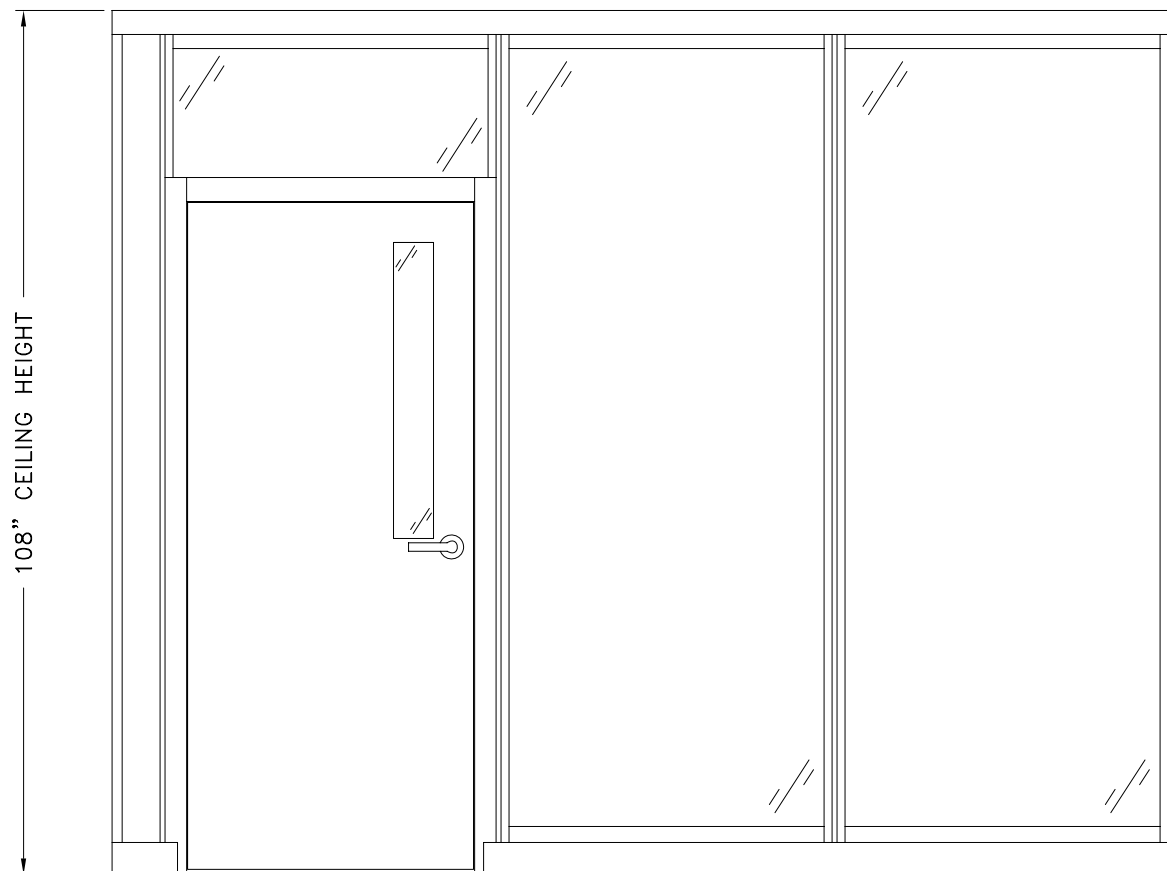

Transwall

Transwall Office Systems, Inc.
1220 Wilson Drive PO Box 1930
West Chester, PA 19380
p: 610.429.1400 f: 610.429.1411
www.transwall.com

TRANSWALL OFFICE SYSTEMS, INC. ISSUES THIS DRAWING IN
CONFIDENCE FOR DESIGN/INSTALLATION PURPOSES ONLY. IT
MAY NOT BE REPRODUCED OR USED WITHOUT PRIOR
KNOWLEDGE & WRITTEN PERMISSION FROM TRANSWALL TO
THE USER. IT IS PROTECTED AS AN UNPUBLISHED WORK
UNDER THE U.S. COPYRIGHT ACT OF 1978 AND UNDER THE
UNIVERSAL COPYRIGHT CONVENTION INCORPORATING
MATERIALS COMPILED DURING DRAWING CREATION AND
SUBSEQUENT REVISIONS ALL AS IDENTIFIED IN THE TITLE
BLOCK HEREOF. UNAUTHORIZED USE OR REPRODUCTION MAY
INVOLVE CIVIL AND/OR CRIMINAL SANCTIONS.
NO EXPRESS OR IMPLIED WARRANTIES ARE MADE REGARDING
THE PRODUCT CONFIGURATION DEPICTED IN THIS DRAWING.

SAMPLE ELEVATION

A10

system(s):

CORPORATE WALL

dgmr: - chk: -

quote: - 01/02/08

job no.: dwg. #

- 1 of 1

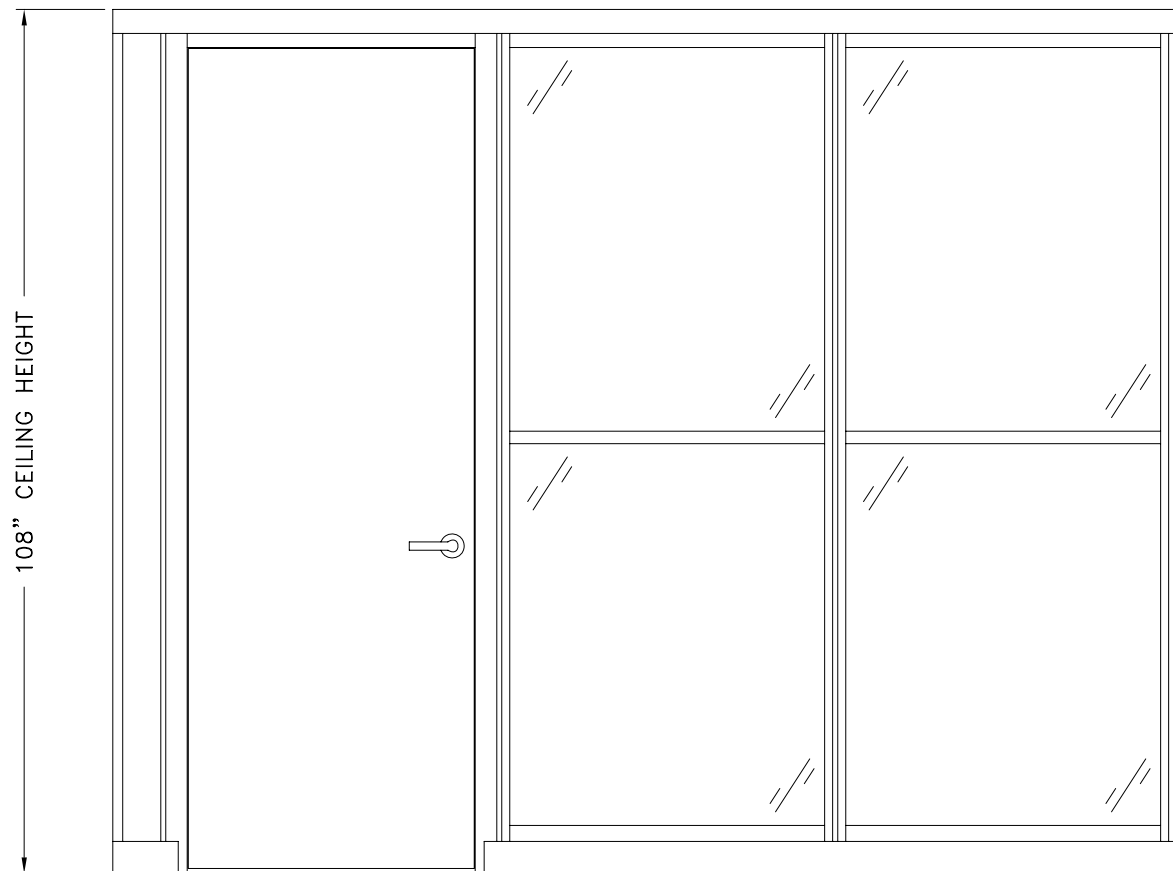

Transwall

Transwall Office Systems, Inc.
1220 Wilson Drive PO Box 19380
West Chester, PA 19380
p: 610.429.1400 f: 610.429.1411
www.transwall.com

TRANSWALL OFFICE SYSTEMS, INC. ISSUES THIS DRAWING IN
CONFIDENCE FOR DESIGN/INSTALLATION PURPOSES ONLY. IT
MAY NOT BE REPRODUCED OR USED WITHOUT PRIOR
KNOWLEDGE & WRITTEN PERMISSION FROM TRANSWALL TO
THE USER. IT IS PROTECTED AS AN UNPUBLISHED WORK
UNDER THE U.S. COPYRIGHT ACT OF 1978 AND UNDER THE
UNIVERSAL COPYRIGHT CONVENTION INCORPORATING
MATERIALS COMPILED DURING DRAWING CREATION AND
SUBSEQUENT REVISIONS ALL AS IDENTIFIED IN THE TITLE
BLOCK HEREOF. UNAUTHORIZED USE OR REPRODUCTION MAY
INVOLVE CIVIL AND/OR CRIMINAL SANCTIONS.
NO EXPRESS OR IMPLIED WARRANTIES ARE MADE REGARDING
THE PRODUCT CONFIGURATION DEPICTED IN THIS DRAWING.

SAMPLE ELEVATION

B2

system(s):

CORPORATE WALL

dgmr: - chk: -

quote: - 01/02/08

job no.: dwg. #

- 1 of 1

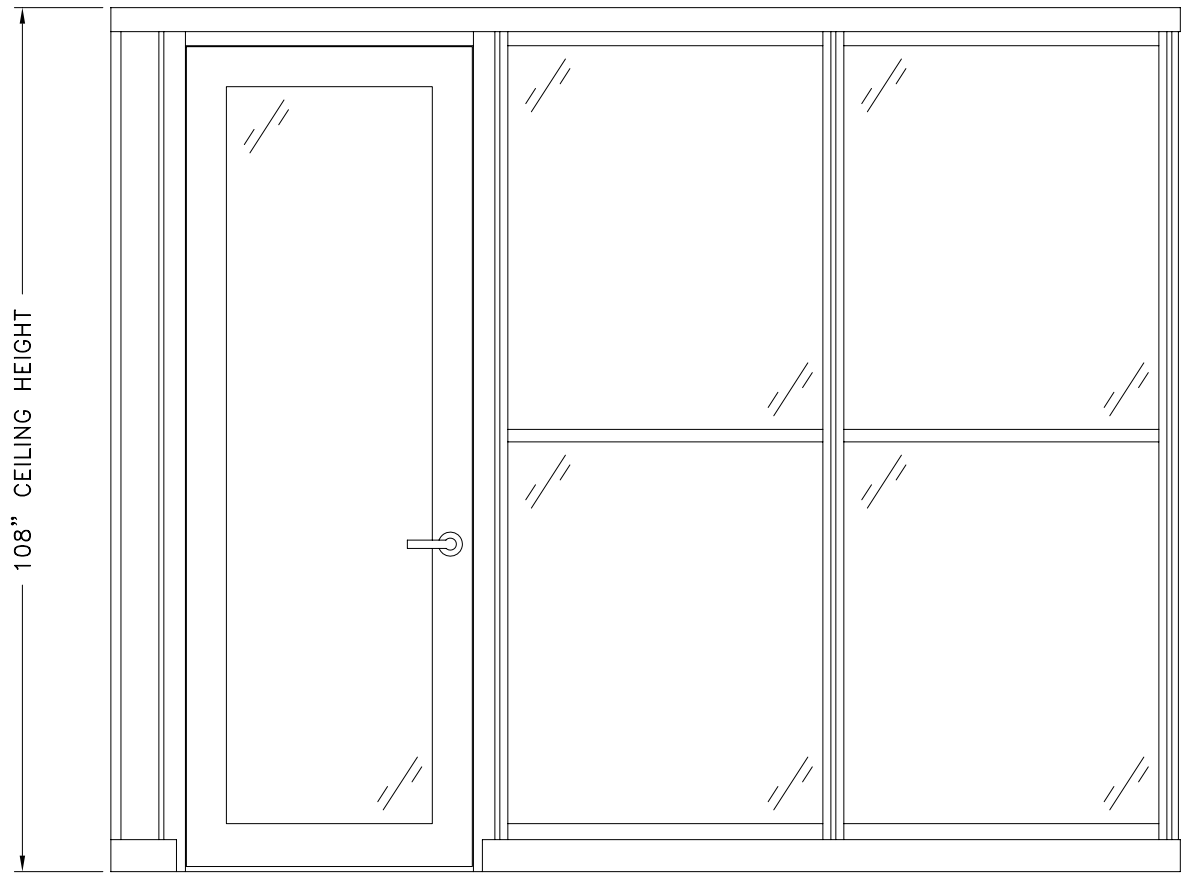

Transwall

Transwall Office Systems, Inc.
1220 Wilson Drive PO Box 1930
West Chester, PA 19380
p: 610.429.1400 f: 610.429.1411
www.transwall.com

TRANSWALL OFFICE SYSTEMS, INC. ISSUES THIS DRAWING IN
CONFIDENCE FOR DESIGN/INSTALLATION PURPOSES ONLY. IT
MAY NOT BE REPRODUCED OR USED WITHOUT PRIOR
KNOWLEDGE & WRITTEN PERMISSION FROM TRANSWALL TO
THE USER. IT IS PROTECTED AS AN UNPUBLISHED WORK
UNDER THE U.S. COPYRIGHT ACT OF 1978 AND UNDER THE
UNIVERSAL COPYRIGHT CONVENTION INCORPORATING
MATERIALS COMPILED DURING DRAWING CREATION AND
SUBSEQUENT REVISIONS ALL AS IDENTIFIED IN THE TITLE
BLOCK HEREOF. UNAUTHORIZED USE OR REPRODUCTION MAY
INVOLVE CIVIL AND/OR CRIMINAL SANCTIONS.
NO EXPRESS OR IMPLIED WARRANTIES ARE MADE REGARDING
THE PRODUCT CONFIGURATION DEPICTED IN THIS DRAWING.

SAMPLE ELEVATION

B2

system(s): CORPORATE WALL	
dgmr: -	chk: -
quote: -	01/02/08
job no.: -	dwg. # 1 of 1

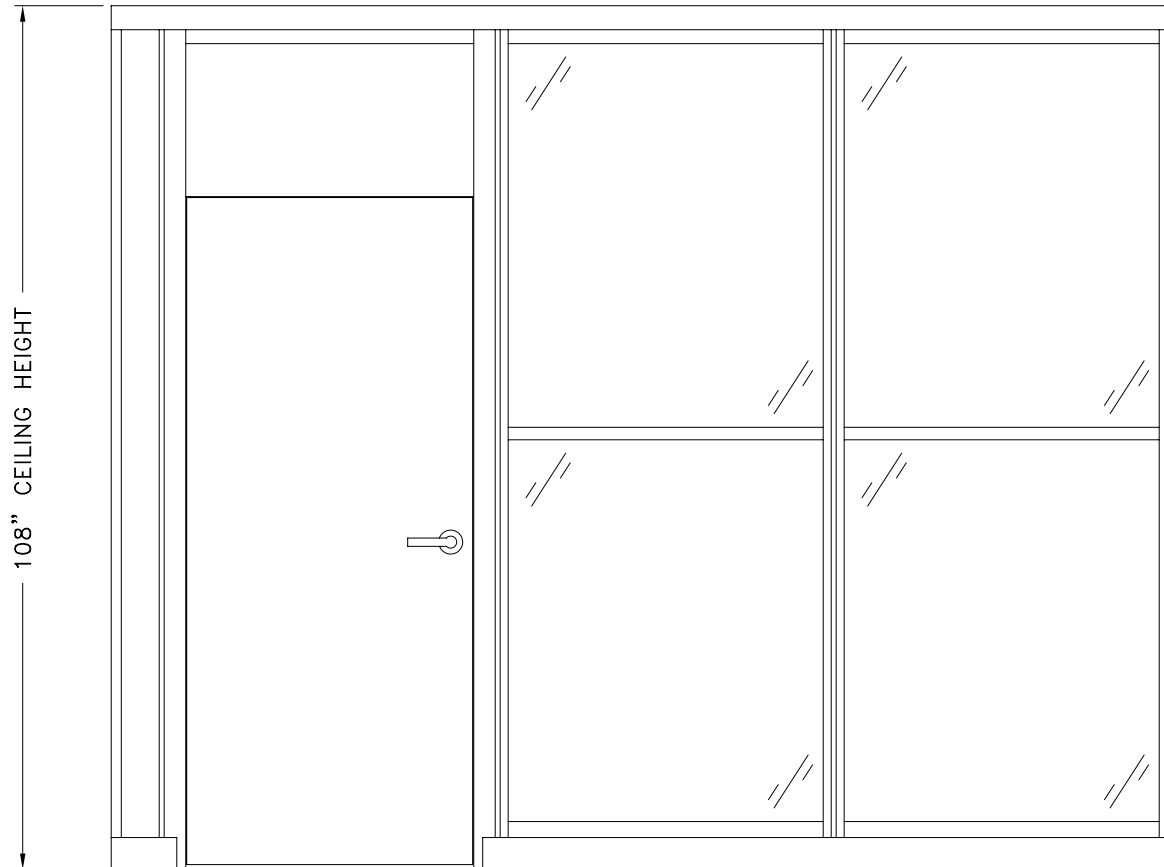

Transwall

Transwall Office Systems, Inc.
1220 Wilson Drive PO Box 1930
West Chester PA 19380
p: 610.429.1400 f: 610.429.1411
www.transwall.com

TRANSWALL OFFICE SYSTEMS, INC. ISSUES THIS DRAWING IN
CONFIDENCE FOR DESIGN/INSTALLATION PURPOSES ONLY. IT
MAY NOT BE REPRODUCED OR USED WITHOUT PRIOR
KNOWLEDGE & WRITTEN PERMISSION FROM TRANSWALL TO
THE USER. IT IS PROTECTED AS AN UNPUBLISHED WORK
UNDER THE U.S. COPYRIGHT ACT OF 1978 AND UNDER THE
UNIVERSAL COPYRIGHT CONVENTION INCORPORATING
MATERIALS COMPILED DURING DRAWING CREATION AND
SUBSEQUENT REVISIONS ALL AS IDENTIFIED IN THE TITLE
BLOCK HEREOF. UNAUTHORIZED USE OR REPRODUCTION MAY
INVOLVE CIVIL AND/OR CRIMINAL SANCTIONS.
NO EXPRESS OR IMPLIED WARRANTIES ARE MADE REGARDING
THE PRODUCT CONFIGURATION DEPICTED IN THIS DRAWING.

SAMPLE ELEVATION

B3

system(s): CORPORATE WALL	
dgmr: -	chk: -
quote: -	01/02/08
job no.: -	dwg. # 1 of 1

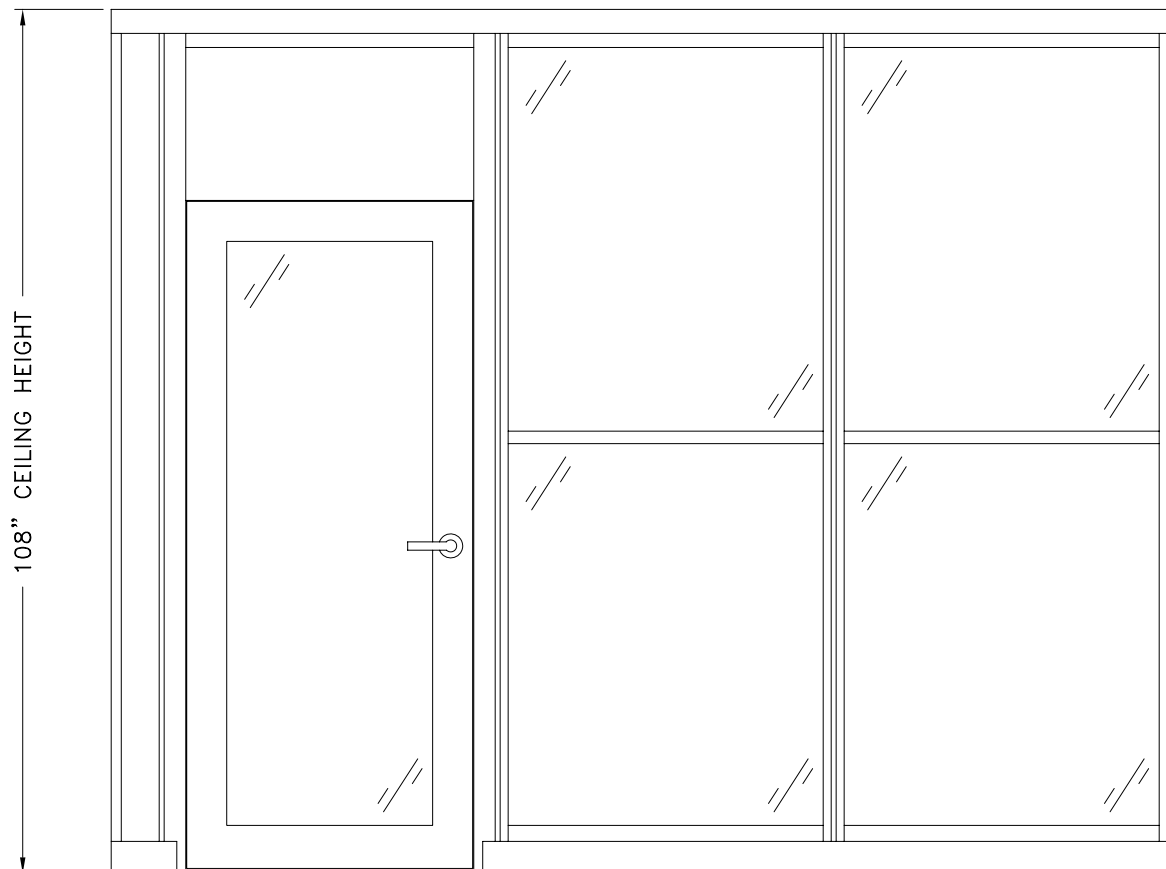

Transwall

Transwall Office Systems, Inc.
1220 Wilson Drive PO Box 1930
West Chester PA 19380
p: 610.429.1400 f: 610.429.1411
www.transwall.com

TRANSWALL OFFICE SYSTEMS, INC. ISSUES THIS DRAWING IN
CONFIDENCE FOR DESIGN/INSTALLATION PURPOSES ONLY. IT
MAY NOT BE REPRODUCED OR USED WITHOUT PRIOR
KNOWLEDGE & WRITTEN PERMISSION FROM TRANSWALL TO
THE USER. IT IS PROTECTED AS AN UNPUBLISHED WORK
UNDER THE U.S. COPYRIGHT ACT OF 1978 AND UNDER THE
UNIVERSAL COPYRIGHT CONVENTION INCORPORATING
MATERIALS COMPILED DURING DRAWING CREATION AND
SUBSEQUENT REVISIONS ALL AS IDENTIFIED IN THE TITLE
BLOCK HEREOF. UNAUTHORIZED USE OR REPRODUCTION MAY
INVOLVE CIVIL AND/OR CRIMINAL SANCTIONS.
NO EXPRESS OR IMPLIED WARRANTIES ARE MADE REGARDING
THE PRODUCT CONFIGURATION DEPICTED IN THIS DRAWING.

SAMPLE ELEVATION

B4

system(s):

CORPORATE WALL

dgmr: - chk: -

quote: - 01/02/08

job no.: dwg. #

- 1 of 1

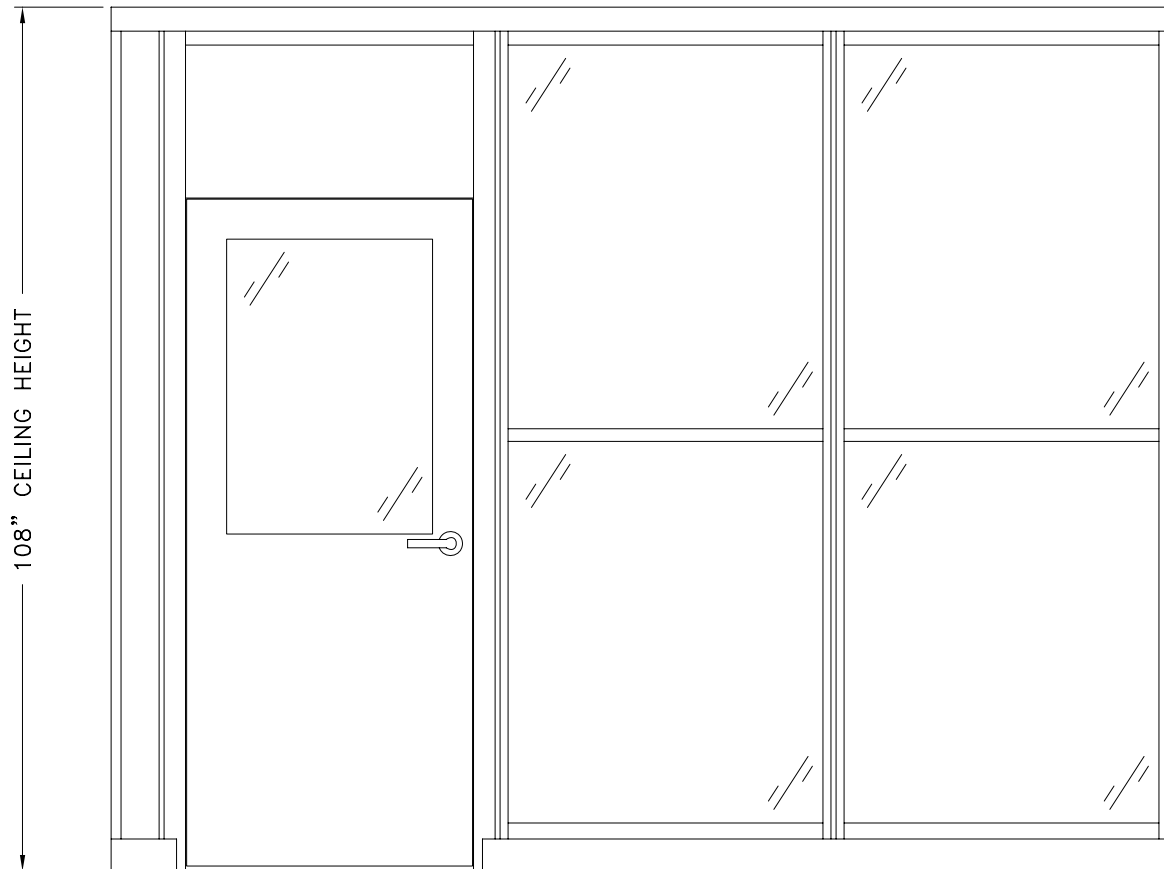

Transwall

Transwall Office Systems, Inc.
1220 Wilson Drive PO Box 1930
West Chester PA 19380
p: 610.429.1400 f: 610.429.1411
www.transwall.com

TRANSWALL OFFICE SYSTEMS, INC. ISSUES THIS DRAWING IN
CONFIDENCE FOR DESIGN/INSTALLATION PURPOSES ONLY. IT
MAY NOT BE REPRODUCED OR USED WITHOUT PRIOR
KNOWLEDGE & WRITTEN PERMISSION FROM TRANSWALL TO
THE USER. IT IS PROTECTED AS AN UNPUBLISHED WORK
UNDER THE U.S. COPYRIGHT ACT OF 1978 AND UNDER THE
UNIVERSAL COPYRIGHT CONVENTION INCORPORATING
MATERIALS COMPILED DURING DRAWING CREATION AND
SUBSEQUENT REVISIONS ALL AS IDENTIFIED IN THE TITLE
BLOCK HEREOF. UNAUTHORIZED USE OR REPRODUCTION MAY
INVOLVE CIVIL AND/OR CRIMINAL SANCTIONS.
NO EXPRESS OR IMPLIED WARRANTIES ARE MADE REGARDING
THE PRODUCT CONFIGURATION DEPICTED IN THIS DRAWING.

SAMPLE ELEVATION

B5

system(s): CORPORATE WALL	
dgmr: -	chk: -
quote: -	01/02/08
job no.: -	dwg. # 1 of 1

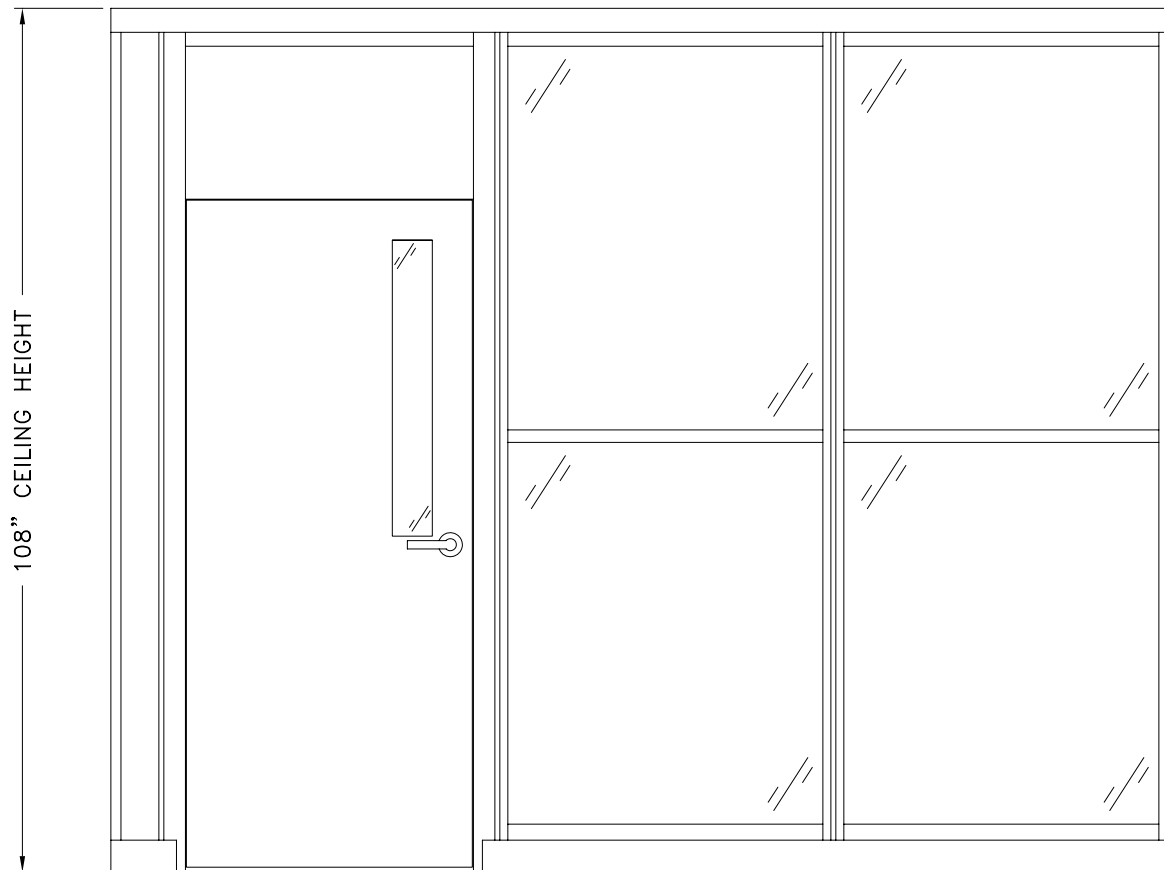

Transwall

Transwall Office Systems, Inc.
1220 Wilson Drive PO Box 1930
West Chester, PA 19380
p: 610.429.1400 f: 610.429.1411
www.transwall.com

TRANSWALL OFFICE SYSTEMS, INC. ISSUES THIS DRAWING IN
CONFIDENCE FOR DESIGN/INSTALLATION PURPOSES ONLY. IT
MAY NOT BE REPRODUCED OR USED WITHOUT PRIOR
KNOWLEDGE & WRITTEN PERMISSION FROM TRANSWALL TO
THE USER. IT IS PROTECTED AS AN UNPUBLISHED WORK
UNDER THE U.S. COPYRIGHT ACT OF 1978 AND UNDER THE
UNIVERSAL COPYRIGHT CONVENTION INCORPORATING
MATERIALS COMPILED DURING DRAWING CREATION AND
SUBSEQUENT REVISIONS ALL AS IDENTIFIED IN THE TITLE
BLOCK HEREOF. UNAUTHORIZED USE OR REPRODUCTION MAY
INVOLVE CIVIL AND/OR CRIMINAL SANCTIONS.
NO EXPRESS OR IMPLIED WARRANTIES ARE MADE REGARDING
THE PRODUCT CONFIGURATION DEPICTED IN THIS DRAWING.

SAMPLE ELEVATION

B6

system(s):

CORPORATE WALL

dgmr: - chk: -

quote: - 01/02/08

job no.: dwg. #

- 1 of 1

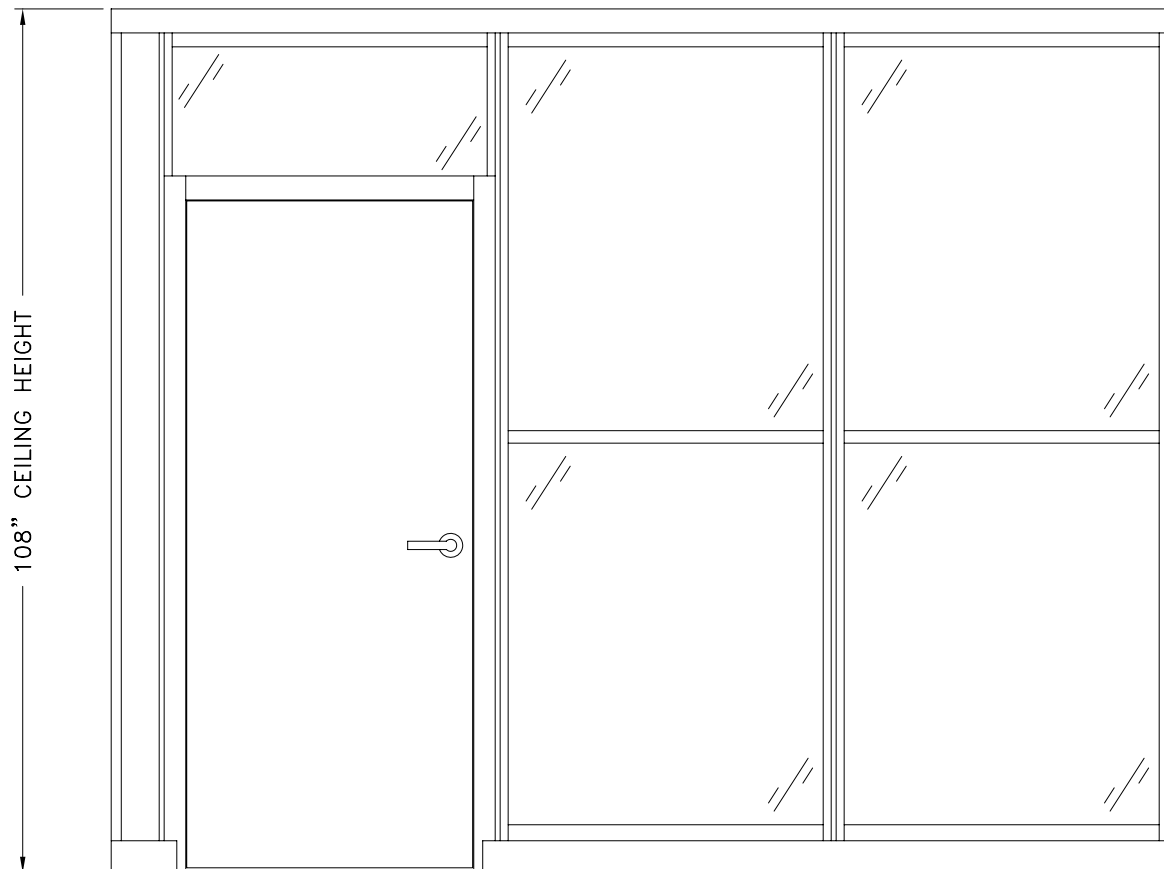

Transwall

Transwall Office Systems, Inc.
1220 Wilson Drive PO Box 1930
West Chester PA 19380
p: 610.429.1400 f: 610.429.1411
www.transwall.com

TRANSWALL OFFICE SYSTEMS, INC. ISSUES THIS DRAWING IN
CONFIDENCE FOR DESIGN/INSTALLATION PURPOSES ONLY. IT
MAY NOT BE REPRODUCED OR USED WITHOUT PRIOR
KNOWLEDGE & WRITTEN PERMISSION FROM TRANSWALL TO
THE USER. IT IS PROTECTED AS AN UNPUBLISHED WORK
UNDER THE U.S. COPYRIGHT ACT OF 1978 AND UNDER THE
UNIVERSAL COPYRIGHT CONVENTION INCORPORATING
MATERIALS COMPILED DURING DRAWING CREATION AND
SUBSEQUENT REVISIONS ALL AS IDENTIFIED IN THE TITLE
BLOCK HEREOF. UNAUTHORIZED USE OR REPRODUCTION MAY
INVOLVE CIVIL AND/OR CRIMINAL SANCTIONS.
NO EXPRESS OR IMPLIED WARRANTIES ARE MADE REGARDING
THE PRODUCT CONFIGURATION DEPICTED IN THIS DRAWING.

SAMPLE ELEVATION

B7

system(s):
CORPORATE WALL

dgmr: - chk: -

quote: - 01/02/08

job no.: - dwg. #
1 of 1

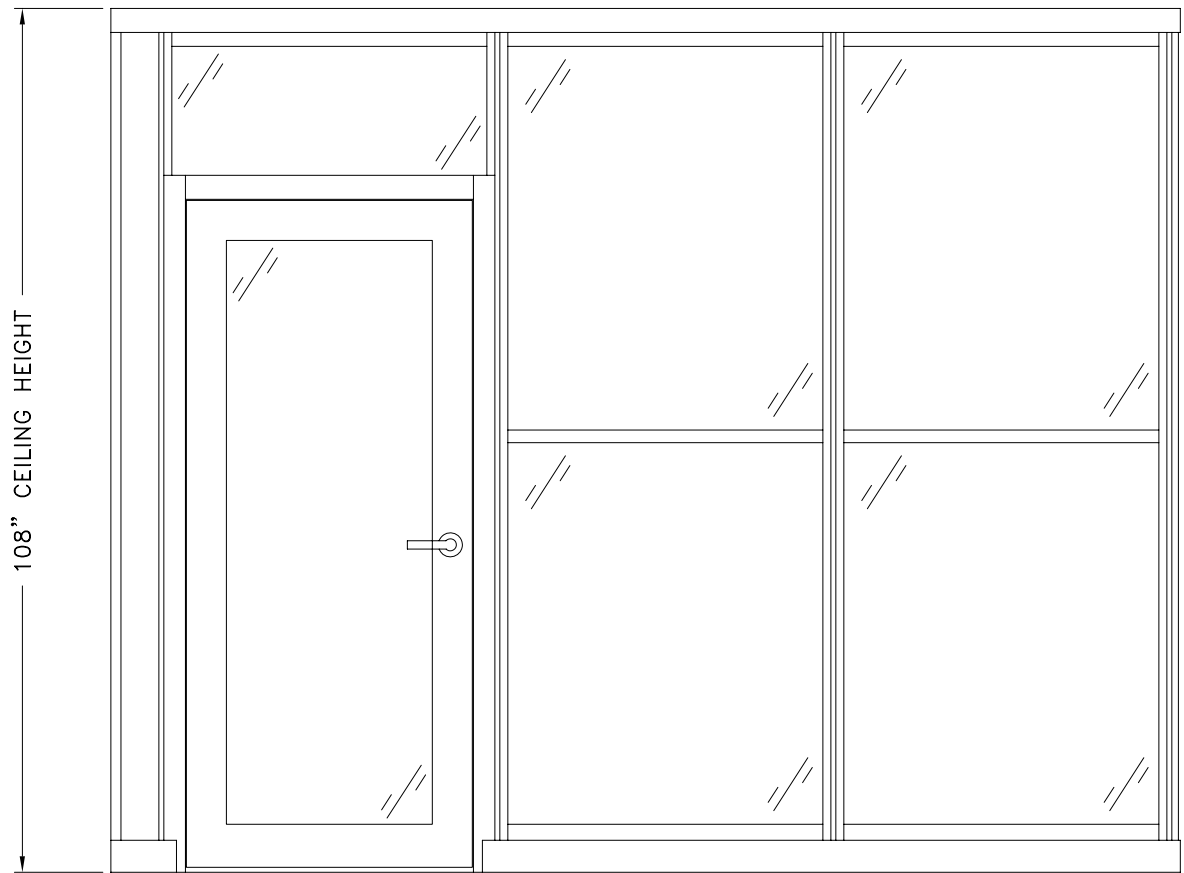

Transwall

Transwall Office Systems, Inc.
1220 Wilson Drive PO Box 1930
West Chester PA 19380
p: 610.429.1400 f: 610.429.1411
www.transwall.com

TRANSWALL OFFICE SYSTEMS, INC. ISSUES THIS DRAWING IN
CONFIDENCE FOR DESIGN/INSTALLATION PURPOSES ONLY. IT
MAY NOT BE REPRODUCED OR USED WITHOUT PRIOR
KNOWLEDGE & WRITTEN PERMISSION FROM TRANSWALL TO
THE USER. IT IS PROTECTED AS AN UNPUBLISHED WORK
UNDER THE U.S. COPYRIGHT ACT OF 1978 AND UNDER THE
UNIVERSAL COPYRIGHT CONVENTION INCORPORATING
MATERIALS COMPILED DURING DRAWING CREATION AND
SUBSEQUENT REVISIONS ALL AS IDENTIFIED IN THE TITLE
BLOCK HEREOF. UNAUTHORIZED USE OR REPRODUCTION MAY
INVOLVE CIVIL AND/OR CRIMINAL SANCTIONS.
NO EXPRESS OR IMPLIED WARRANTIES ARE MADE REGARDING
THE PRODUCT CONFIGURATION DEPICTED IN THIS DRAWING.

SAMPLE ELEVATION

B8

system(s):

CORPORATE WALL

dgmr: - chk: -

quote: - 01/02/08

job no.: dwg. #

- 1 of 1

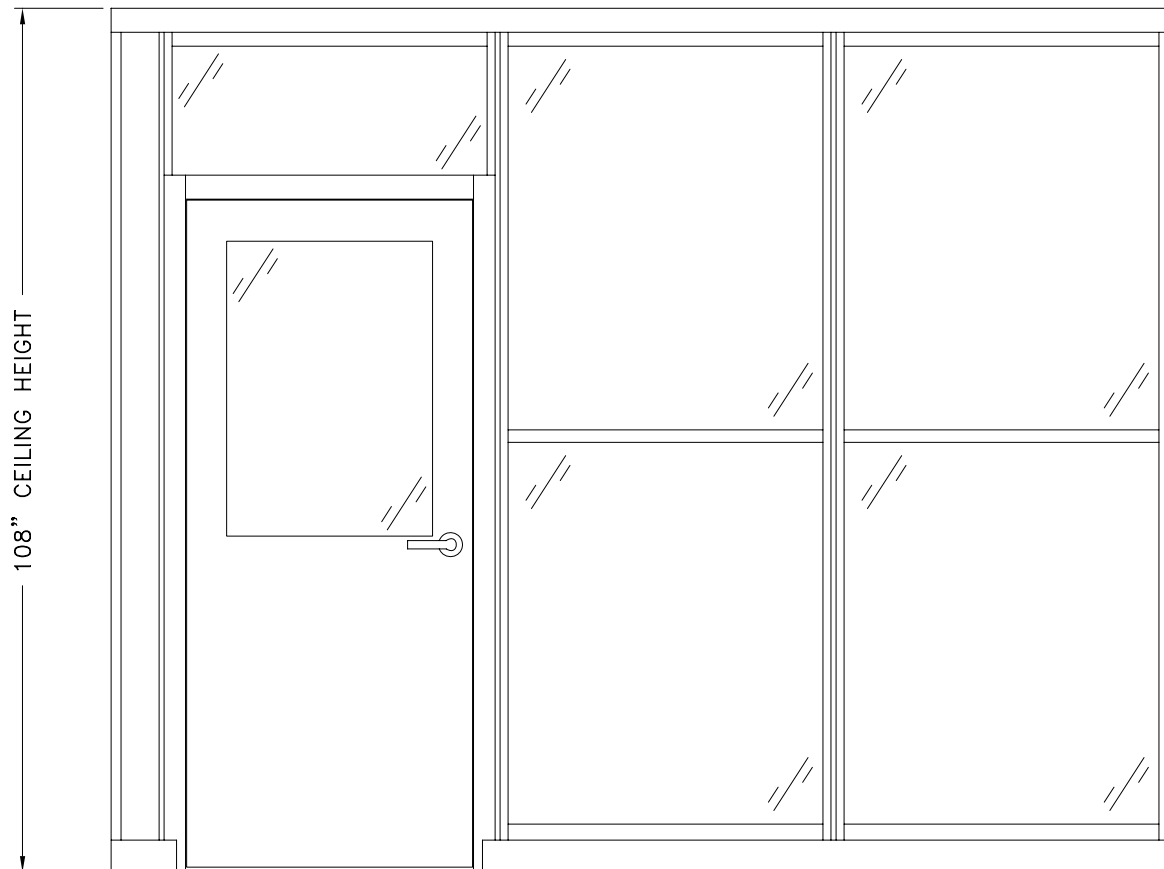

Transwall

Transwall Office Systems, Inc.
1220 Wilson Drive PO Box 1930
West Chester PA 19380
p: 610.429.1400 f: 610.429.1411
www.transwall.com

TRANSWALL OFFICE SYSTEMS, INC. ISSUES THIS DRAWING IN
CONFIDENCE FOR DESIGN/INSTALLATION PURPOSES ONLY. IT
MAY NOT BE REPRODUCED OR USED WITHOUT PRIOR
KNOWLEDGE & WRITTEN PERMISSION FROM TRANSWALL TO
THE USER. IT IS PROTECTED AS AN UNPUBLISHED WORK
UNDER THE U.S. COPYRIGHT ACT OF 1978 AND UNDER THE
UNIVERSAL COPYRIGHT CONVENTION INCORPORATING
MATERIALS COMPILED DURING DRAWING CREATION AND
SUBSEQUENT REVISIONS ALL AS IDENTIFIED IN THE TITLE
BLOCK HEREOF. UNAUTHORIZED USE OR REPRODUCTION MAY
INVOLVE CIVIL AND/OR CRIMINAL SANCTIONS.
NO EXPRESS OR IMPLIED WARRANTIES ARE MADE REGARDING
THE PRODUCT CONFIGURATION DEPICTED IN THIS DRAWING.

SAMPLE ELEVATION

B9

system(s):

CORPORATE WALL

dgmr: - chk: -

quote: - 01/02/08

job no.: dwg. #

- 1 of 1

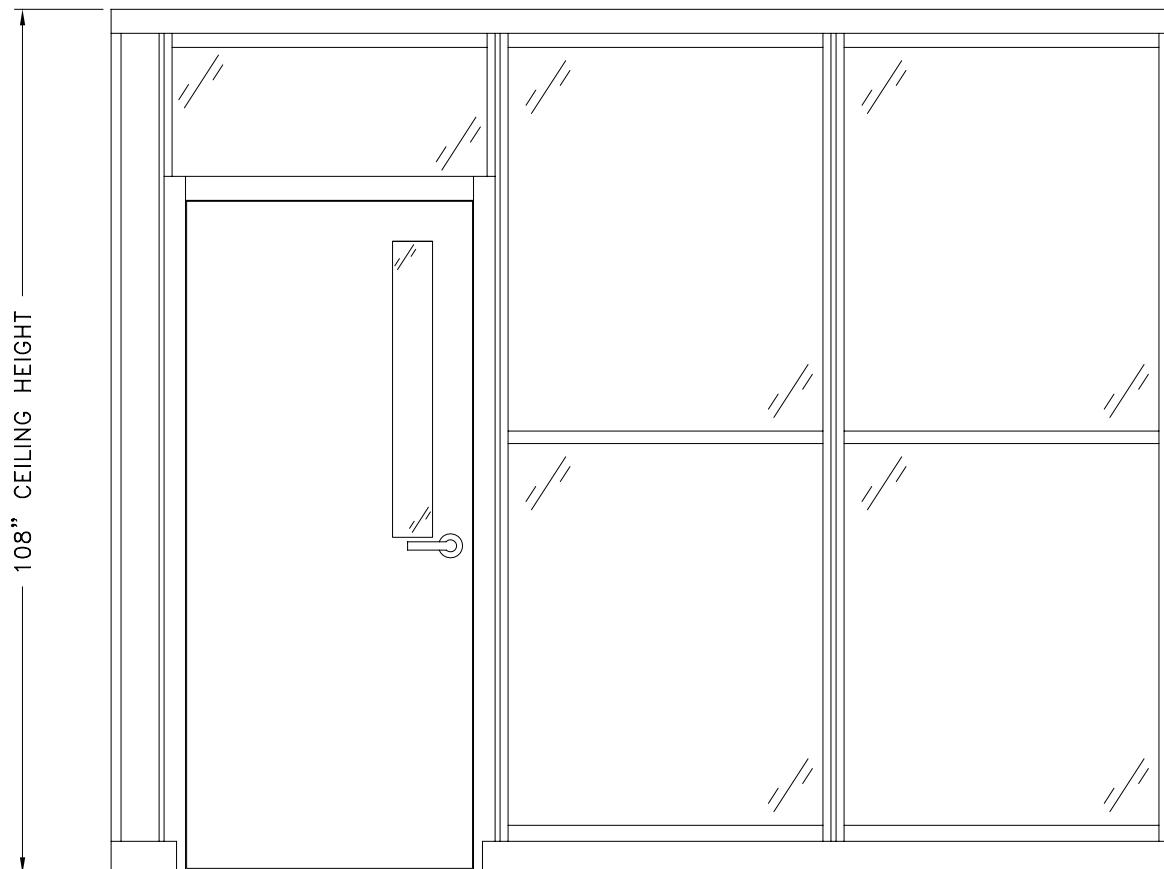

Transwall

Transwall Office Systems, Inc.
1220 Wilson Drive PO Box 1930
West Chester PA 19380
p: 610.429.1400 f: 610.429.1411
www.transwall.com

TRANSWALL OFFICE SYSTEMS, INC. ISSUES THIS DRAWING IN
CONFIDENCE FOR DESIGN/INSTALLATION PURPOSES ONLY. IT
MAY NOT BE REPRODUCED OR USED WITHOUT PRIOR
KNOWLEDGE & WRITTEN PERMISSION FROM TRANSWALL TO
THE USER. IT IS PROTECTED AS AN UNPUBLISHED WORK
UNDER THE U.S. COPYRIGHT ACT OF 1978 AND UNDER THE
UNIVERSAL COPYRIGHT CONVENTION INCORPORATING
MATERIALS COMPILED DURING DRAWING CREATION AND
SUBSEQUENT REVISIONS ALL AS IDENTIFIED IN THE TITLE
BLOCK HEREOF. UNAUTHORIZED USE OR REPRODUCTION MAY
INVOLVE CIVIL AND/OR CRIMINAL SANCTIONS.
NO EXPRESS OR IMPLIED WARRANTIES ARE MADE REGARDING
THE PRODUCT CONFIGURATION DEPICTED IN THIS DRAWING.

SAMPLE ELEVATION

B10

system(s):

CORPORATE WALL

dgmr: - chk: -

quote: - 01/02/08

job no.: dwg. #

- 1 of 1

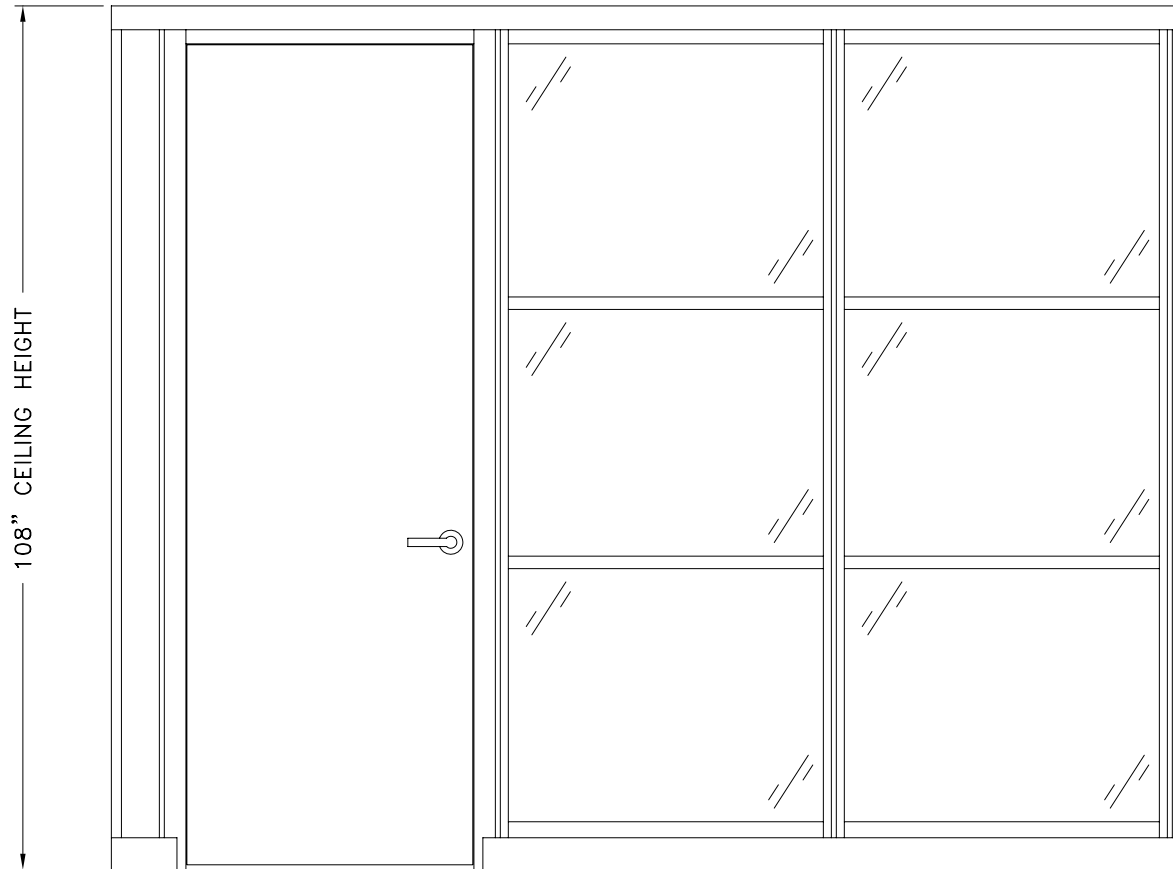

Transwall

Transwall Office Systems, Inc.
1220 Wilson Drive PO Box 1930
West Chester PA 19380
p: 610.429.1400 f: 610.429.1411
www.transwall.com

TRANSWALL OFFICE SYSTEMS, INC. ISSUES THIS DRAWING IN
CONFIDENCE FOR DESIGN/INSTALLATION PURPOSES ONLY. IT
MAY NOT BE REPRODUCED OR USED WITHOUT PRIOR
KNOWLEDGE & WRITTEN PERMISSION FROM TRANSWALL TO
THE USER. IT IS PROTECTED AS AN UNPUBLISHED WORK
UNDER THE U.S. COPYRIGHT ACT OF 1978 AND UNDER THE
UNIVERSAL COPYRIGHT CONVENTION INCORPORATING
MATERIALS COMPILED DURING DRAWING CREATION AND
SUBSEQUENT REVISIONS ALL AS IDENTIFIED IN THE TITLE
BLOCK HEREOF. UNAUTHORIZED USE OR REPRODUCTION MAY
INVOLVE CIVIL AND/OR CRIMINAL SANCTIONS.
NO EXPRESS OR IMPLIED WARRANTIES ARE MADE REGARDING
THE PRODUCT CONFIGURATION DEPICTED IN THIS DRAWING.

SAMPLE ELEVATION

C1

system(s):
CORPORATE WALL

dgmr: - chk: -

quote: - 01/02/08

job no.: - dwg. #
1 of 1

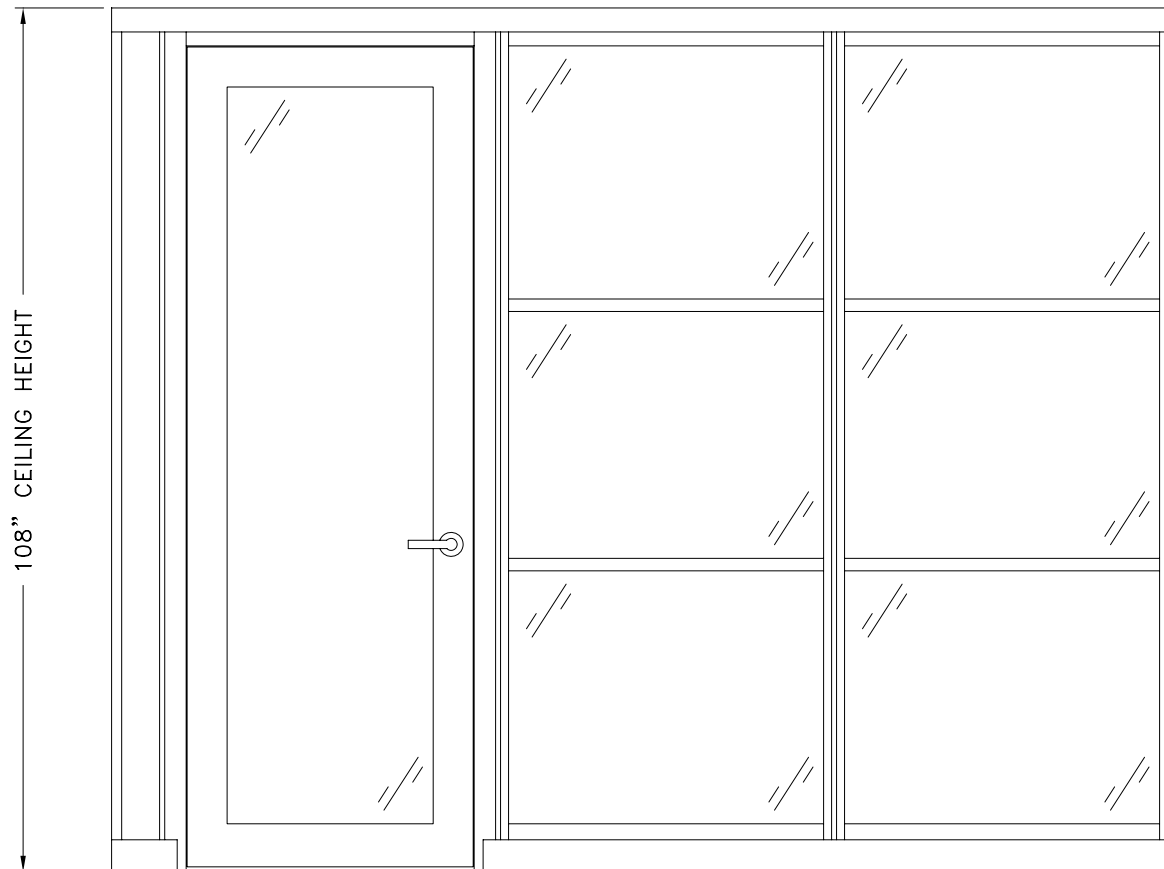

Transwall

Transwall Office Systems, Inc.
1220 Wilson Drive PO Box 19380
West Chester, PA 19380
p: 610.429.1400 f: 610.429.1411
www.transwall.com

TRANSWALL OFFICE SYSTEMS, INC. ISSUES THIS DRAWING IN CONFIDENCE FOR DESIGN/INSTALLATION PURPOSES ONLY. IT MAY NOT BE REPRODUCED OR USED WITHOUT PRIOR KNOWLEDGE & WRITTEN PERMISSION FROM TRANSWALL TO THE USER. IT IS PROTECTED AS AN UNPUBLISHED WORK UNDER THE U.S. COPYRIGHT ACT OF 1978 AND UNDER THE UNIVERSAL COPYRIGHT CONVENTION INCORPORATING MATERIALS COMPILED DURING DRAWING CREATION AND SUBSEQUENT REVISIONS ALL AS IDENTIFIED IN THE TITLE BLOCK HEREOF. UNAUTHORIZED USE OR REPRODUCTION MAY INVOLVE CIVIL AND/OR CRIMINAL SANCTIONS. NO EXPRESS OR IMPLIED WARRANTIES ARE MADE REGARDING THE PRODUCT CONFIGURATION DEPICTED IN THIS DRAWING.

SAMPLE ELEVATION

C2

system(s):

CORPORATE WALL

dgmr: - chk: -

quote: - 01/02/08

job no.: dwg. #

- 1 of 1

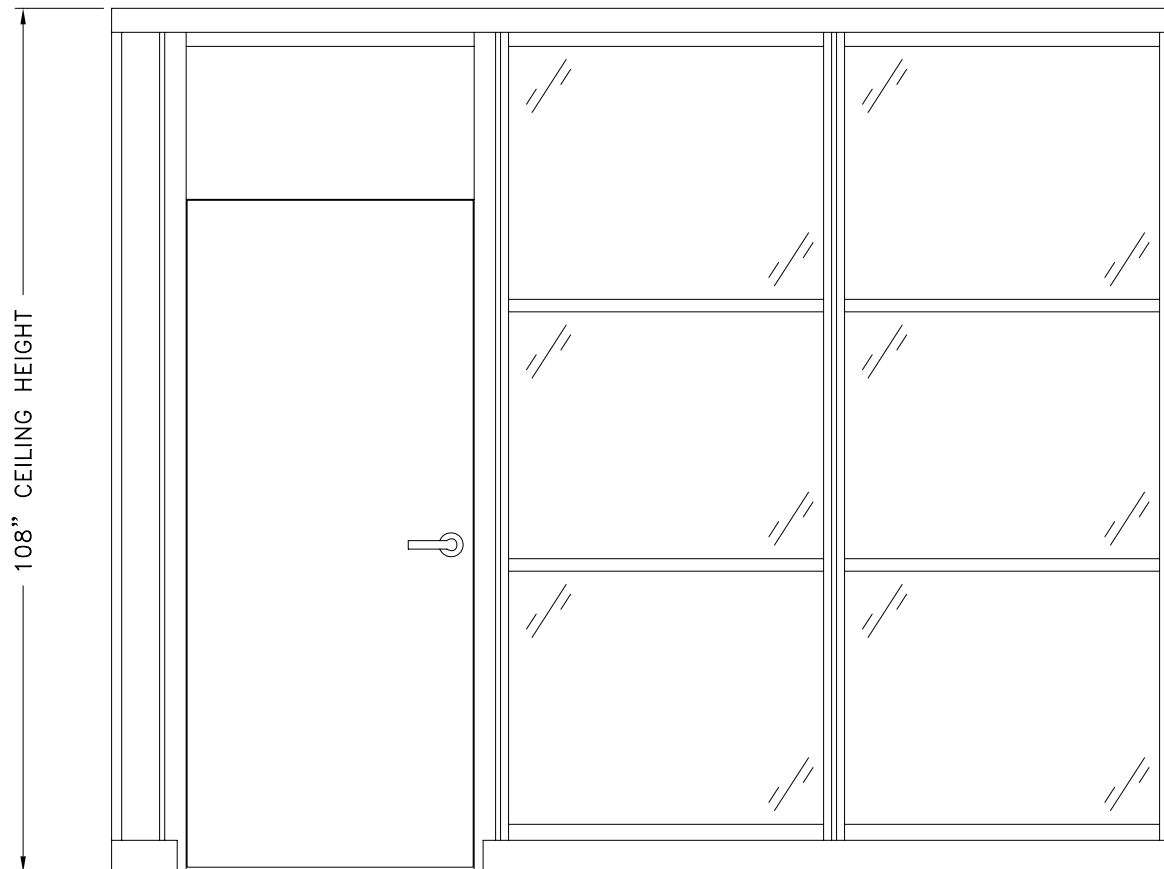

Transwall

Transwall Office Systems, Inc.
1220 Wilson Drive PO Box 1930
West Chester, PA 19380
p: 610.429.1400 f: 610.429.1411
www.transwall.com

TRANSWALL OFFICE SYSTEMS, INC. ISSUES THIS DRAWING IN
CONFIDENCE FOR DESIGN/INSTALLATION PURPOSES ONLY. IT
MAY NOT BE REPRODUCED OR USED WITHOUT PRIOR
KNOWLEDGE & WRITTEN PERMISSION FROM TRANSWALL TO
THE USER. IT IS PROTECTED AS AN UNPUBLISHED WORK
UNDER THE U.S. COPYRIGHT ACT OF 1978 AND UNDER THE
UNIVERSAL COPYRIGHT CONVENTION INCORPORATING
MATERIALS COMPILED DURING DRAWING CREATION AND
SUBSEQUENT REVISIONS ALL AS IDENTIFIED IN THE TITLE
BLOCK HEREOF. UNAUTHORIZED USE OR REPRODUCTION MAY
INVOLVE CIVIL AND/OR CRIMINAL SANCTIONS.
NO EXPRESS OR IMPLIED WARRANTIES ARE MADE REGARDING
THE PRODUCT CONFIGURATION DEPICTED IN THIS DRAWING.

SAMPLE ELEVATION

C3

system(s):

CORPORATE WALL

dgmr: - chk: -

quote: - 01/02/08

job no.: dwg. #

- 1 of 1

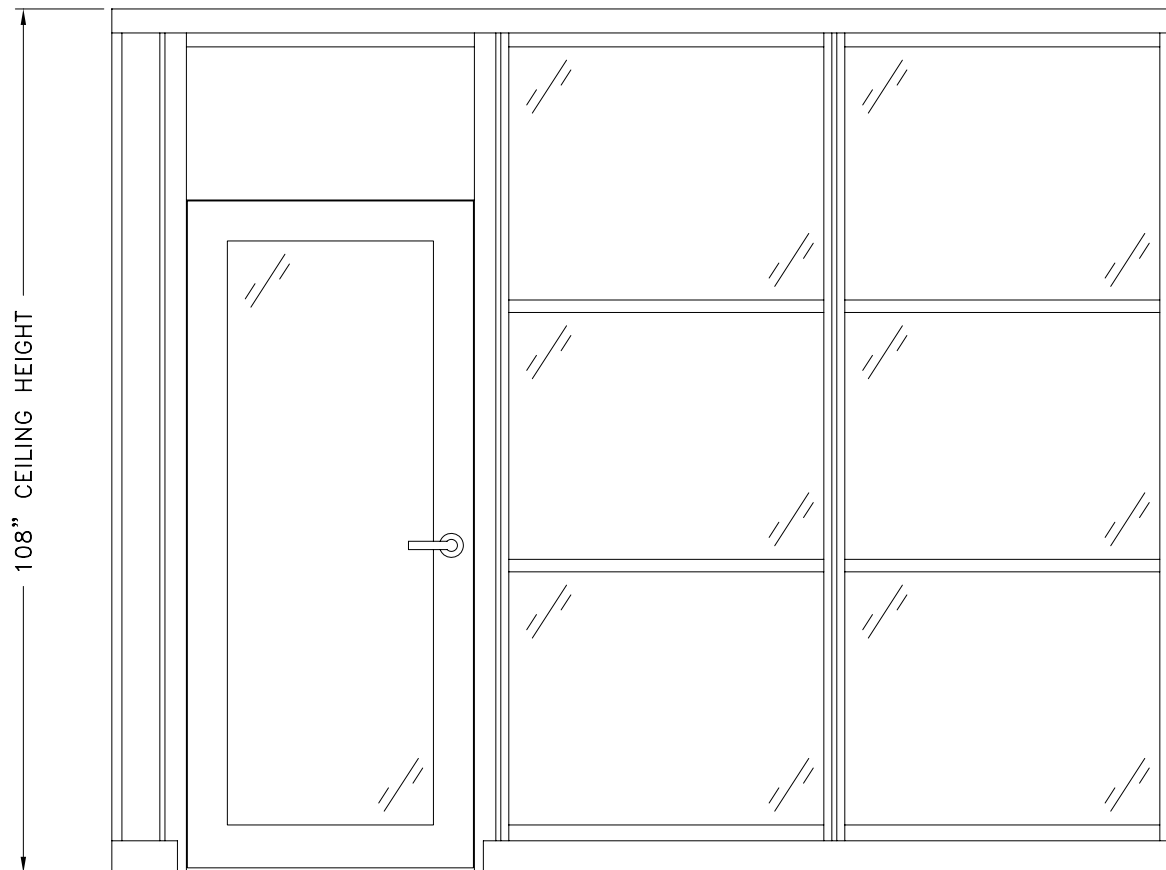

Transwall

Transwall Office Systems, Inc.
1220 Wilson Drive PO Box 1930
West Chester, PA 19380
p: 610.429.1400 f: 610.429.1411
www.transwall.com

TRANSWALL OFFICE SYSTEMS, INC. ISSUES THIS DRAWING IN
CONFIDENCE FOR DESIGN/INSTALLATION PURPOSES ONLY. IT
MAY NOT BE REPRODUCED OR USED WITHOUT PRIOR
KNOWLEDGE & WRITTEN PERMISSION FROM TRANSWALL TO
THE USER. IT IS PROTECTED AS AN UNPUBLISHED WORK
UNDER THE U.S. COPYRIGHT ACT OF 1978 AND UNDER THE
UNIVERSAL COPYRIGHT CONVENTION INCORPORATING
MATERIALS COMPILED DURING DRAWING CREATION AND
SUBSEQUENT REVISIONS ALL AS IDENTIFIED IN THE TITLE
BLOCK HEREOF. UNAUTHORIZED USE OR REPRODUCTION MAY
INVOLVE CIVIL AND/OR CRIMINAL SANCTIONS.
NO EXPRESS OR IMPLIED WARRANTIES ARE MADE REGARDING
THE PRODUCT CONFIGURATION DEPICTED IN THIS DRAWING.

SAMPLE ELEVATION

C4

system(s):

CORPORATE WALL

dgmr: - chk: -

quote: - 01/02/08

job no.: dwg. #

- 1 of 1

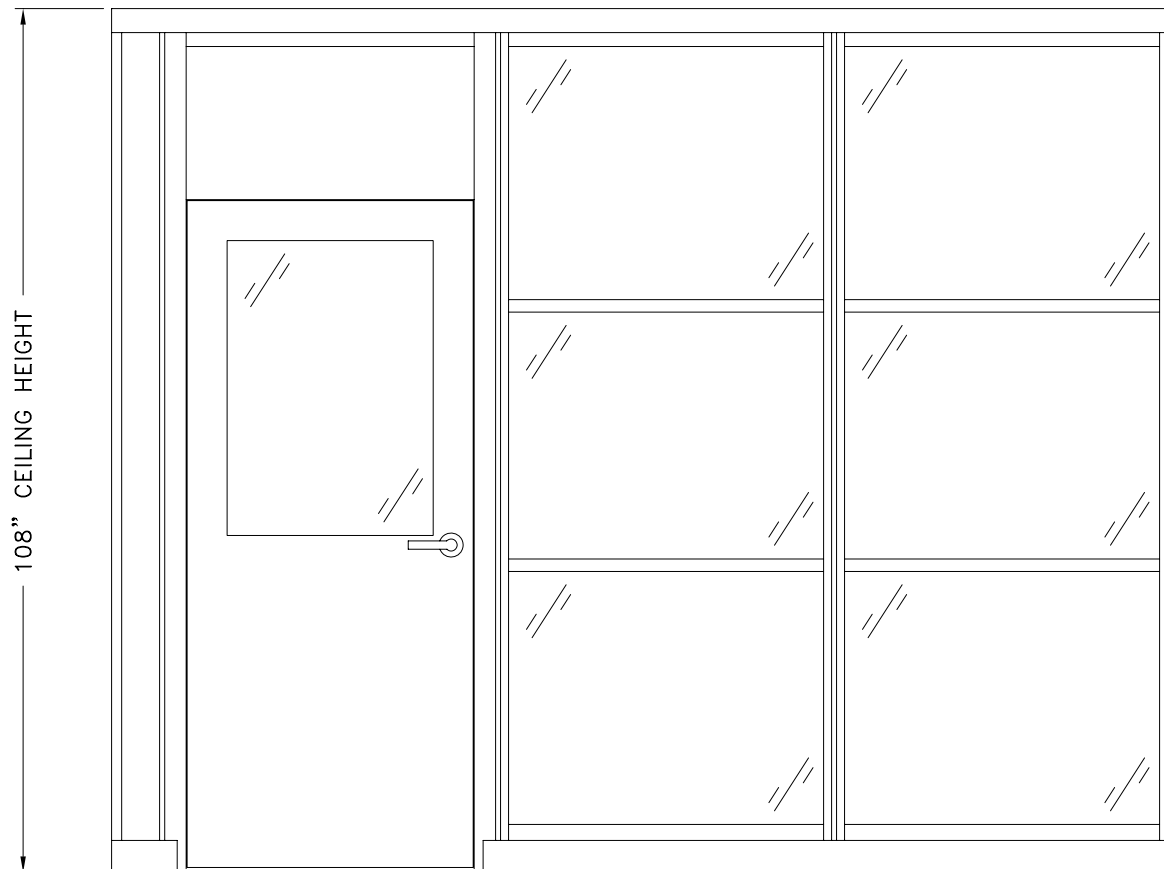

Transwall

Transwall Office Systems, Inc.
1220 Wilson Drive PO Box 1930
West Chester PA 19380
p: 610.429.1400 f: 610.429.1411
www.transwall.com

TRANSWALL OFFICE SYSTEMS, INC. ISSUES THIS DRAWING IN
CONFIDENCE FOR DESIGN/INSTALLATION PURPOSES ONLY. IT
MAY NOT BE REPRODUCED OR USED WITHOUT PRIOR
KNOWLEDGE & WRITTEN PERMISSION FROM TRANSWALL TO
THE USER. IT IS PROTECTED AS AN UNPUBLISHED WORK
UNDER THE U.S. COPYRIGHT ACT OF 1978 AND UNDER THE
UNIVERSAL COPYRIGHT CONVENTION INCORPORATING
MATERIALS COMPILED DURING DRAWING CREATION AND
SUBSEQUENT REVISIONS ALL AS IDENTIFIED IN THE TITLE
BLOCK HEREOF. UNAUTHORIZED USE OR REPRODUCTION MAY
INVOLVE CIVIL AND/OR CRIMINAL SANCTIONS.
NO EXPRESS OR IMPLIED WARRANTIES ARE MADE REGARDING
THE PRODUCT CONFIGURATION DEPICTED IN THIS DRAWING.

SAMPLE ELEVATION

C5

system(s):

CORPORATE WALL

dgmr: - chk: -

quote: - 01/02/08

job no.: dwg. #

- 1 of 1

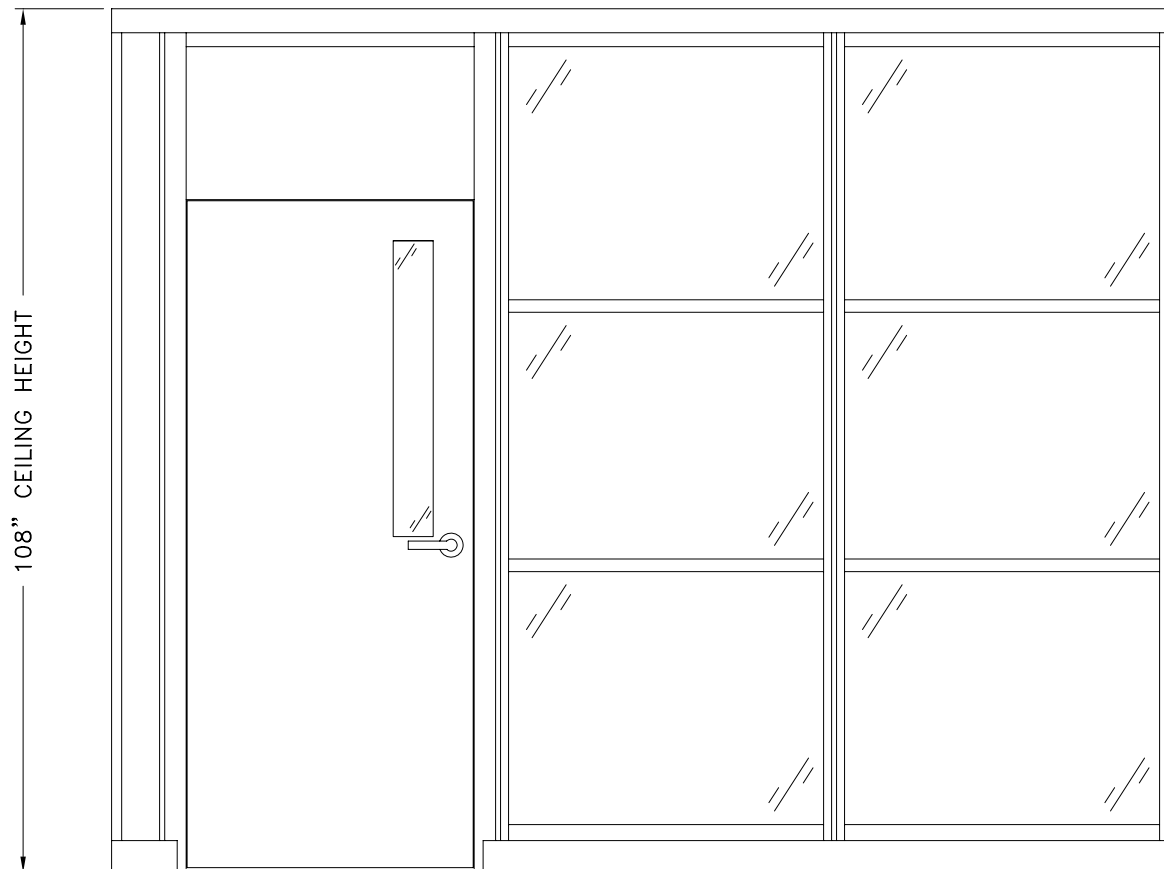

Transwall

Transwall Office Systems, Inc.
1220 Wilson Drive PO Box 1930
West Chester PA 19380
p: 610.429.1400 f: 610.429.1411
www.transwall.com

TRANSWALL OFFICE SYSTEMS, INC. ISSUES THIS DRAWING IN CONFIDENCE FOR DESIGN/INSTALLATION PURPOSES ONLY. IT MAY NOT BE REPRODUCED OR USED WITHOUT PRIOR KNOWLEDGE & WRITTEN PERMISSION FROM TRANSWALL TO THE USER. IT IS PROTECTED AS AN UNPUBLISHED WORK UNDER THE U.S. COPYRIGHT ACT OF 1978 AND UNDER THE UNIVERSAL COPYRIGHT CONVENTION INCORPORATING MATERIALS COMPILED DURING DRAWING CREATION AND SUBSEQUENT REVISIONS ALL AS IDENTIFIED IN THE TITLE BLOCK HEREOF. UNAUTHORIZED USE OR REPRODUCTION MAY INVOLVE CIVIL AND/OR CRIMINAL SANCTIONS. NO EXPRESS OR IMPLIED WARRANTIES ARE MADE REGARDING THE PRODUCT CONFIGURATION DEPICTED IN THIS DRAWING.

SAMPLE ELEVATION

C6

system(s):

CORPORATE WALL

dgmr: - chk: -

quote: - 01/02/08

job no.: dwg. #

- 1 of 1

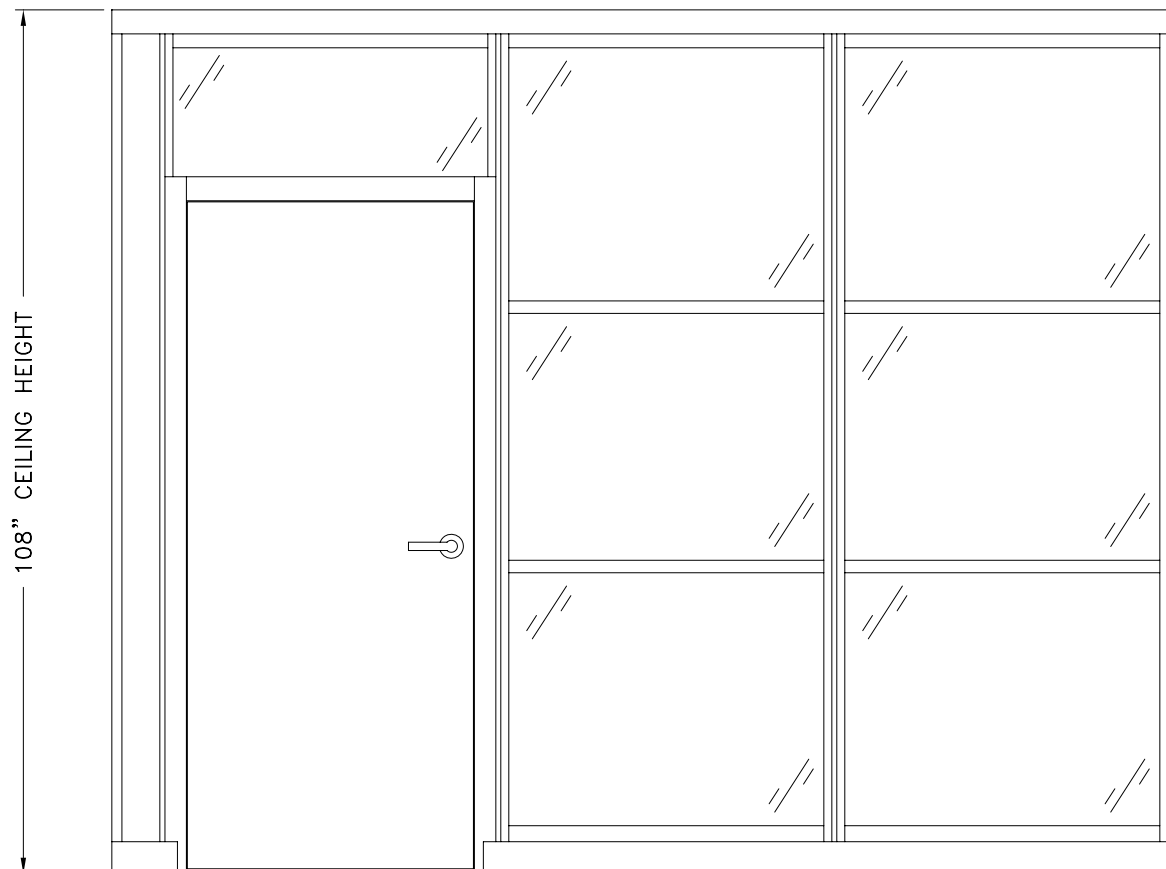

Transwall

Transwall Office Systems, Inc.
1220 Wilson Drive PO Box 1930
West Chester PA 19380
p: 610.429.1400 f: 610.429.1411
www.transwall.com

TRANSWALL OFFICE SYSTEMS, INC. ISSUES THIS DRAWING IN
CONFIDENCE FOR DESIGN/INSTALLATION PURPOSES ONLY. IT
MAY NOT BE REPRODUCED OR USED WITHOUT PRIOR
KNOWLEDGE & WRITTEN PERMISSION FROM TRANSWALL TO
THE USER. IT IS PROTECTED AS AN UNPUBLISHED WORK
UNDER THE U.S. COPYRIGHT ACT OF 1978 AND UNDER THE
UNIVERSAL COPYRIGHT CONVENTION INCORPORATING
MATERIALS COMPILED DURING DRAWING CREATION AND
SUBSEQUENT REVISIONS ALL AS IDENTIFIED IN THE TITLE
BLOCK HEREOF. UNAUTHORIZED USE OR REPRODUCTION MAY
INVOLVE CIVIL AND/OR CRIMINAL SANCTIONS.
NO EXPRESS OR IMPLIED WARRANTIES ARE MADE REGARDING
THE PRODUCT CONFIGURATION DEPICTED IN THIS DRAWING.

SAMPLE ELEVATION

C7

system(s):

CORPORATE WALL

dgmr: - chk: -

quote: - 01/02/08

job no.: dwg. #

- 1 of 1

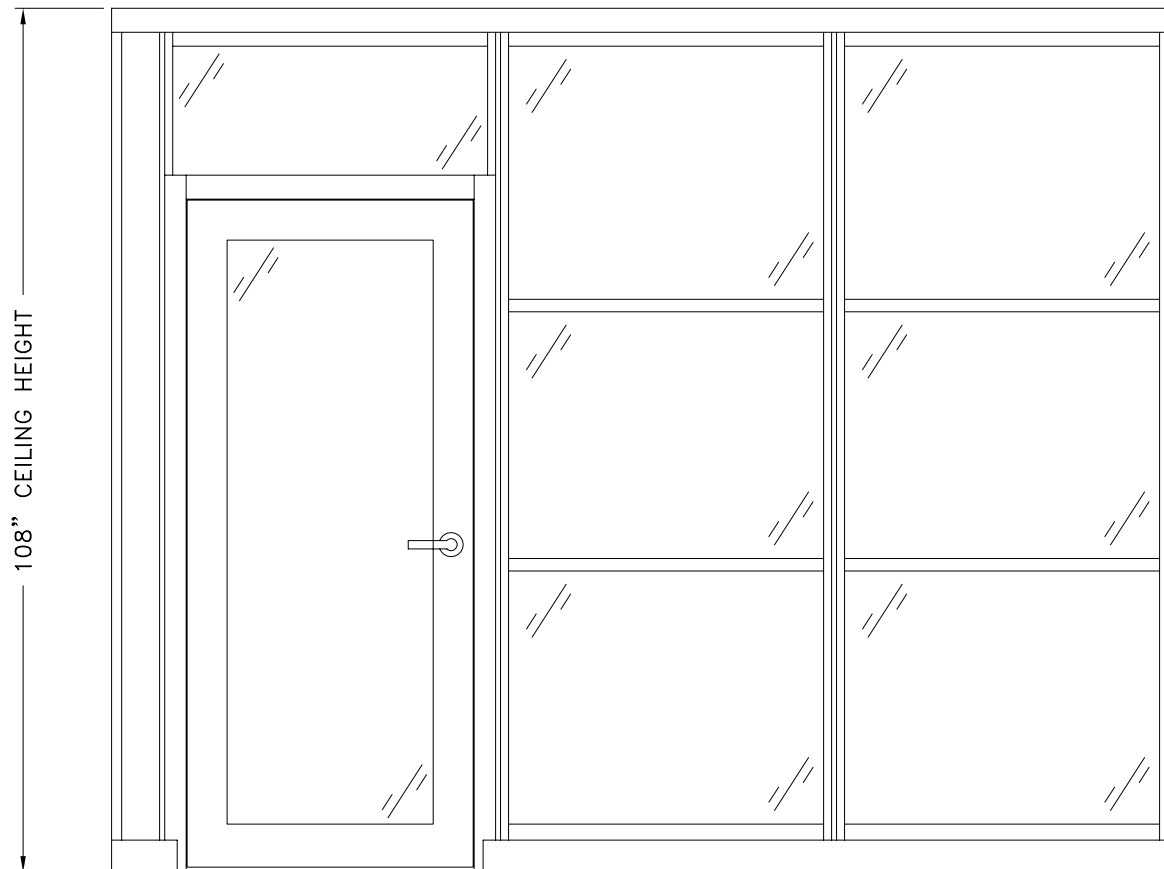

Transwall

Transwall Office Systems, Inc.
1220 Wilson Drive PO Box 1930
West Chester PA 19380
p: 610.429.1400 f: 610.429.1411
www.transwall.com

TRANSWALL OFFICE SYSTEMS, INC. ISSUES THIS DRAWING IN CONFIDENCE FOR DESIGN/INSTALLATION PURPOSES ONLY. IT MAY NOT BE REPRODUCED OR USED WITHOUT PRIOR KNOWLEDGE & WRITTEN PERMISSION FROM TRANSWALL TO THE USER. IT IS PROTECTED AS AN UNPUBLISHED WORK UNDER THE U.S. COPYRIGHT ACT OF 1978 AND UNDER THE UNIVERSAL COPYRIGHT CONVENTION INCORPORATING MATERIALS COMPILED DURING DRAWING CREATION AND SUBSEQUENT REVISIONS ALL AS IDENTIFIED IN THE TITLE BLOCK HEREOF. UNAUTHORIZED USE OR REPRODUCTION MAY INVOLVE CIVIL AND/OR CRIMINAL SANCTIONS. NO EXPRESS OR IMPLIED WARRANTIES ARE MADE REGARDING THE PRODUCT CONFIGURATION DEPICTED IN THIS DRAWING.

SAMPLE ELEVATION

C8

system(s):

CORPORATE WALL

dgmr: - chk: -

quote: - 01/02/08

job no.: dwg. #

- 1 of 1

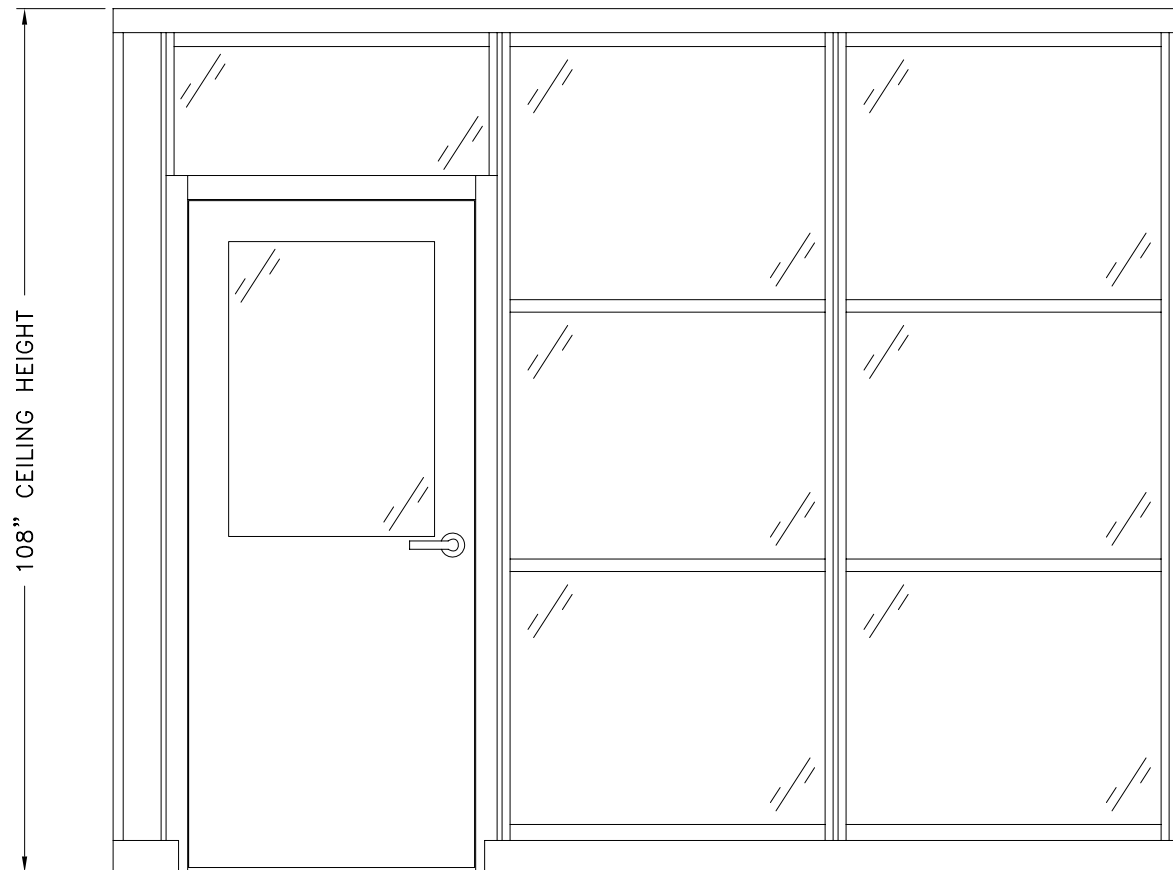

Transwall

Transwall Office Systems, Inc.
1220 Wilson Drive PO Box 1930
West Chester, PA 19380
p: 610.429.1400 f: 610.429.1411
www.transwall.com

TRANSWALL OFFICE SYSTEMS, INC. ISSUES THIS DRAWING IN CONFIDENCE FOR DESIGN/INSTALLATION PURPOSES ONLY. IT MAY NOT BE REPRODUCED OR USED WITHOUT PRIOR KNOWLEDGE & WRITTEN PERMISSION FROM TRANSWALL TO THE USER. IT IS PROTECTED AS AN UNPUBLISHED WORK UNDER THE U.S. COPYRIGHT ACT OF 1978 AND UNDER THE UNIVERSAL COPYRIGHT CONVENTION INCORPORATING MATERIALS COMPILED DURING DRAWING CREATION AND SUBSEQUENT REVISIONS ALL AS IDENTIFIED IN THE TITLE BLOCK HEREOF. UNAUTHORIZED USE OR REPRODUCTION MAY INVOLVE CIVIL AND/OR CRIMINAL SANCTIONS. NO EXPRESS OR IMPLIED WARRANTIES ARE MADE REGARDING THE PRODUCT CONFIGURATION DEPICTED IN THIS DRAWING.

SAMPLE ELEVATION

C9

system(s):

CORPORATE WALL

dgner: - chk: -

quote: - 01/02/08

job no.: - dwg. #

- 1 of 1

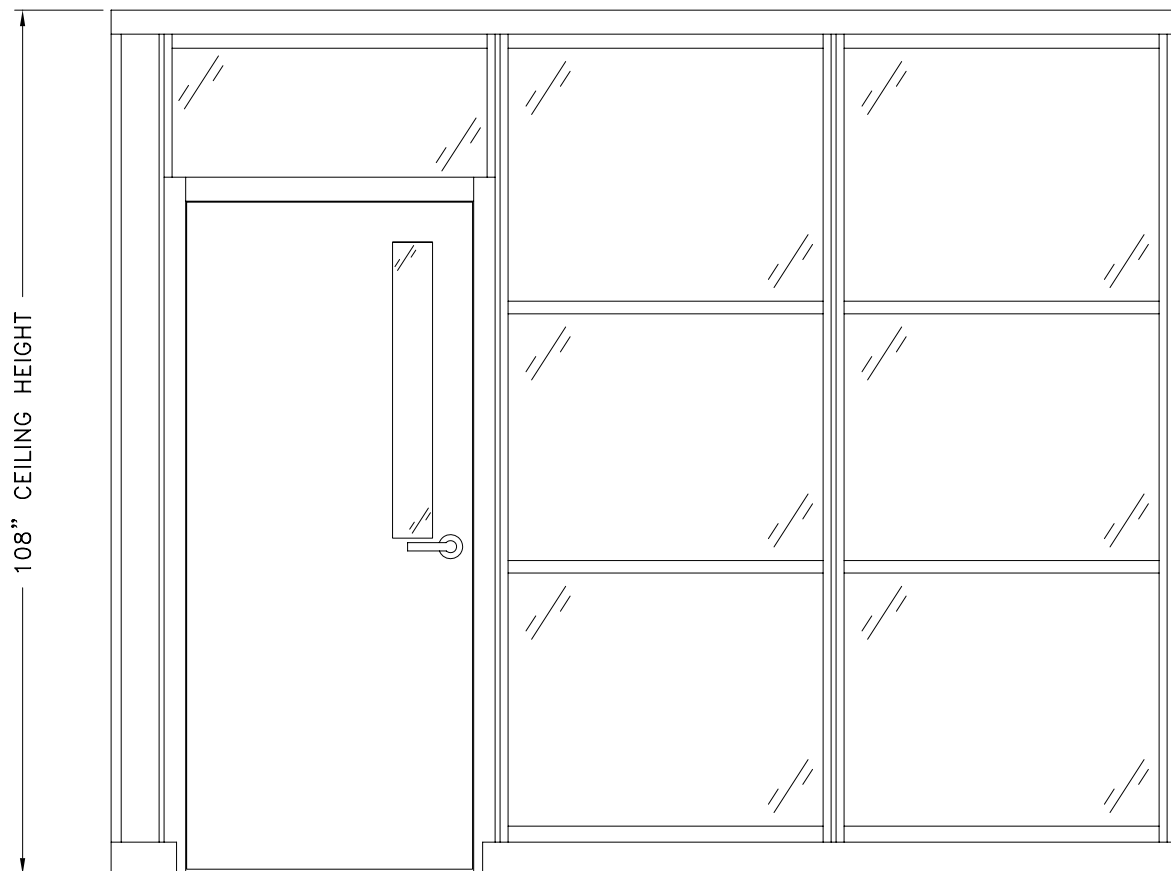

Transwall

Transwall Office Systems, Inc.
1220 Wilson Drive PO Box 1930
West Chester PA 19380
p: 610.429.1400 f: 610.429.1411
www.transwall.com

TRANSWALL OFFICE SYSTEMS, INC. ISSUES THIS DRAWING IN CONFIDENCE FOR DESIGN/INSTALLATION PURPOSES ONLY. IT MAY NOT BE REPRODUCED OR USED WITHOUT PRIOR KNOWLEDGE & WRITTEN PERMISSION FROM TRANSWALL TO THE USER. IT IS PROTECTED AS AN UNPUBLISHED WORK UNDER THE U.S. COPYRIGHT ACT OF 1978 AND UNDER THE UNIVERSAL COPYRIGHT CONVENTION INCORPORATING MATERIALS COMPILED DURING DRAWING CREATION AND SUBSEQUENT REVISIONS ALL AS IDENTIFIED IN THE TITLE BLOCK HEREOF. UNAUTHORIZED USE OR REPRODUCTION MAY INVOLVE CIVIL AND/OR CRIMINAL SANCTIONS. NO EXPRESS OR IMPLIED WARRANTIES ARE MADE REGARDING THE PRODUCT CONFIGURATION DEPICTED IN THIS DRAWING.

SAMPLE ELEVATION

C10

system(s):

CORPORATE WALL

dgmr: - chk: -

quote: - 01/02/08

job no.: dwg. #

- 1 of 1

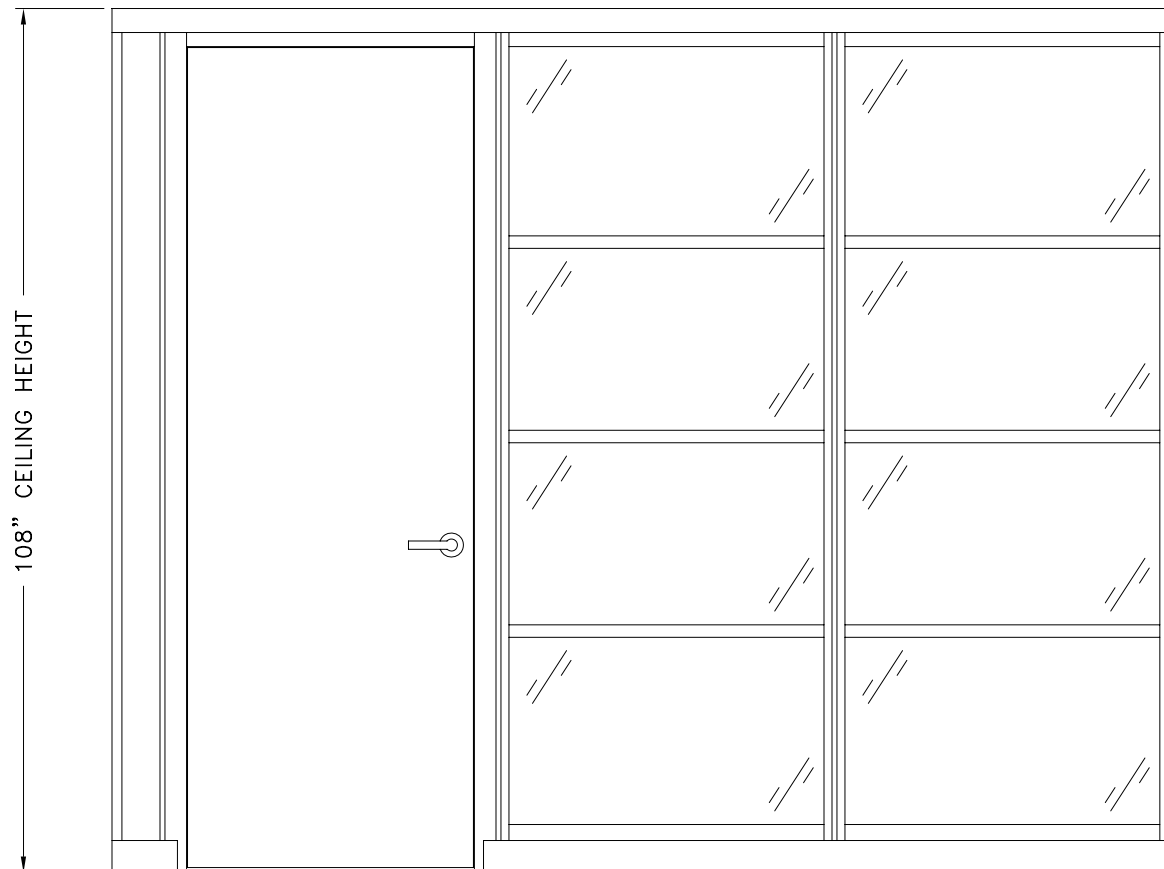

Transwall

Transwall Office Systems, Inc.
1220 Wilson Drive PO Box 1930
West Chester PA 19380
p: 610.429.1400 f: 610.429.1411
www.transwall.com

TRANSWALL OFFICE SYSTEMS, INC. ISSUES THIS DRAWING IN
CONFIDENCE FOR DESIGN/INSTALLATION PURPOSES ONLY. IT
MAY NOT BE REPRODUCED OR USED WITHOUT PRIOR
KNOWLEDGE & WRITTEN PERMISSION FROM TRANSWALL TO
THE USER. IT IS PROTECTED AS AN UNPUBLISHED WORK
UNDER THE U.S. COPYRIGHT ACT OF 1978 AND UNDER THE
UNIVERSAL COPYRIGHT CONVENTION INCORPORATING
MATERIALS COMPILED DURING DRAWING CREATION AND
SUBSEQUENT REVISIONS ALL AS IDENTIFIED IN THE TITLE
BLOCK HEREOF. UNAUTHORIZED USE OR REPRODUCTION MAY
INVOLVE CIVIL AND/OR CRIMINAL SANCTIONS.
NO EXPRESS OR IMPLIED WARRANTIES ARE MADE REGARDING
THE PRODUCT CONFIGURATION DEPICTED IN THIS DRAWING.

SAMPLE ELEVATION

D1

system(s): CORPORATE WALL	
dgmr: -	chk: -
quote: -	01/02/08
job no.: -	dwg. # 1 of 1

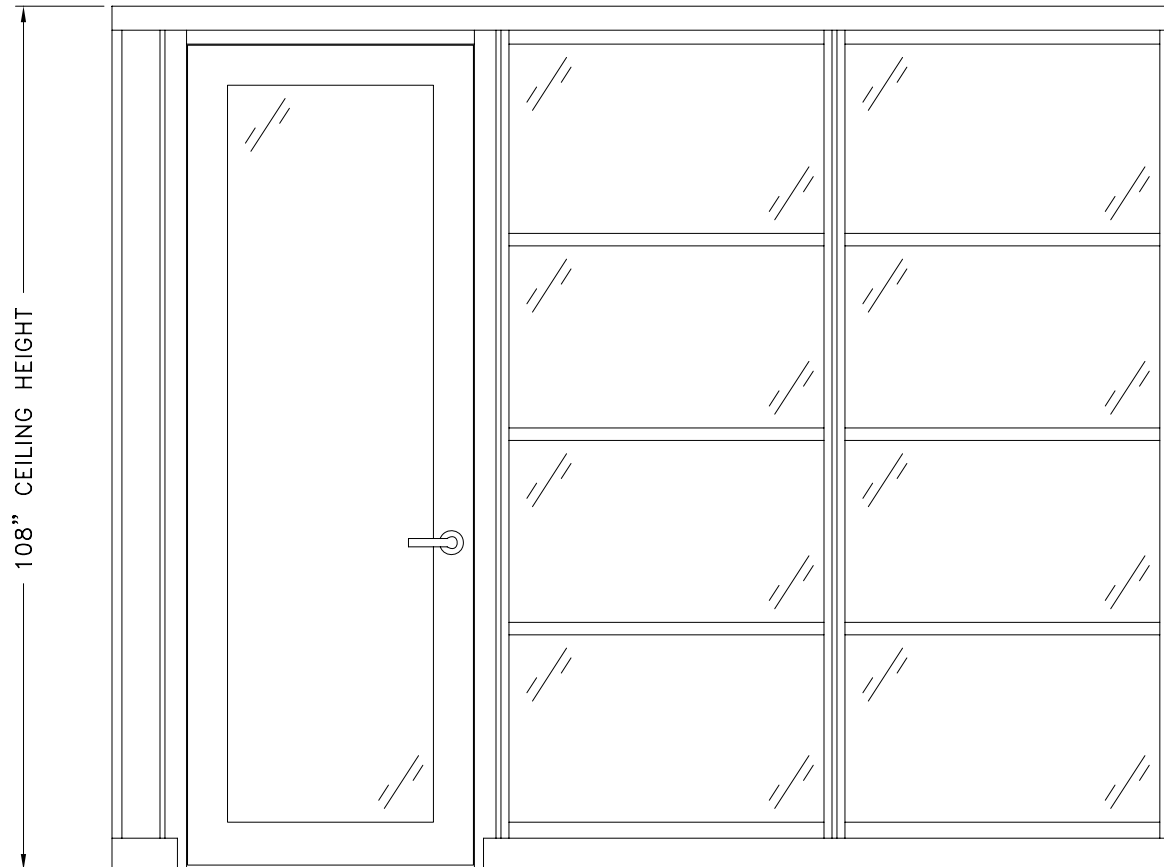

Transwall

Transwall Office Systems, Inc.
1220 Wilson Drive PO Box 1930
West Chester PA 19380
p: 610.429.1400 f: 610.429.1411
www.transwall.com

TRANSWALL OFFICE SYSTEMS, INC. ISSUES THIS DRAWING IN
CONFIDENCE FOR DESIGN/INSTALLATION PURPOSES ONLY. IT
MAY NOT BE REPRODUCED OR USED WITHOUT PRIOR
KNOWLEDGE & WRITTEN PERMISSION FROM TRANSWALL TO
THE USER. IT IS PROTECTED AS AN UNPUBLISHED WORK
UNDER THE U.S. COPYRIGHT ACT OF 1978 AND UNDER THE
UNIVERSAL COPYRIGHT CONVENTION INCORPORATING
MATERIALS COMPILED DURING DRAWING CREATION AND
SUBSEQUENT REVISIONS ALL AS IDENTIFIED IN THE TITLE
BLOCK HEREOF. UNAUTHORIZED USE OR REPRODUCTION MAY
INVOLVE CIVIL AND/OR CRIMINAL SANCTIONS.
NO EXPRESS OR IMPLIED WARRANTIES ARE MADE REGARDING
THE PRODUCT CONFIGURATION DEPICTED IN THIS DRAWING.

SAMPLE ELEVATION

D2

system(s):
CORPORATE WALL

dgmr:	-	chk:	-
quote:	-	01/02/08	
job no.:	-	dwg. #	1 of 1

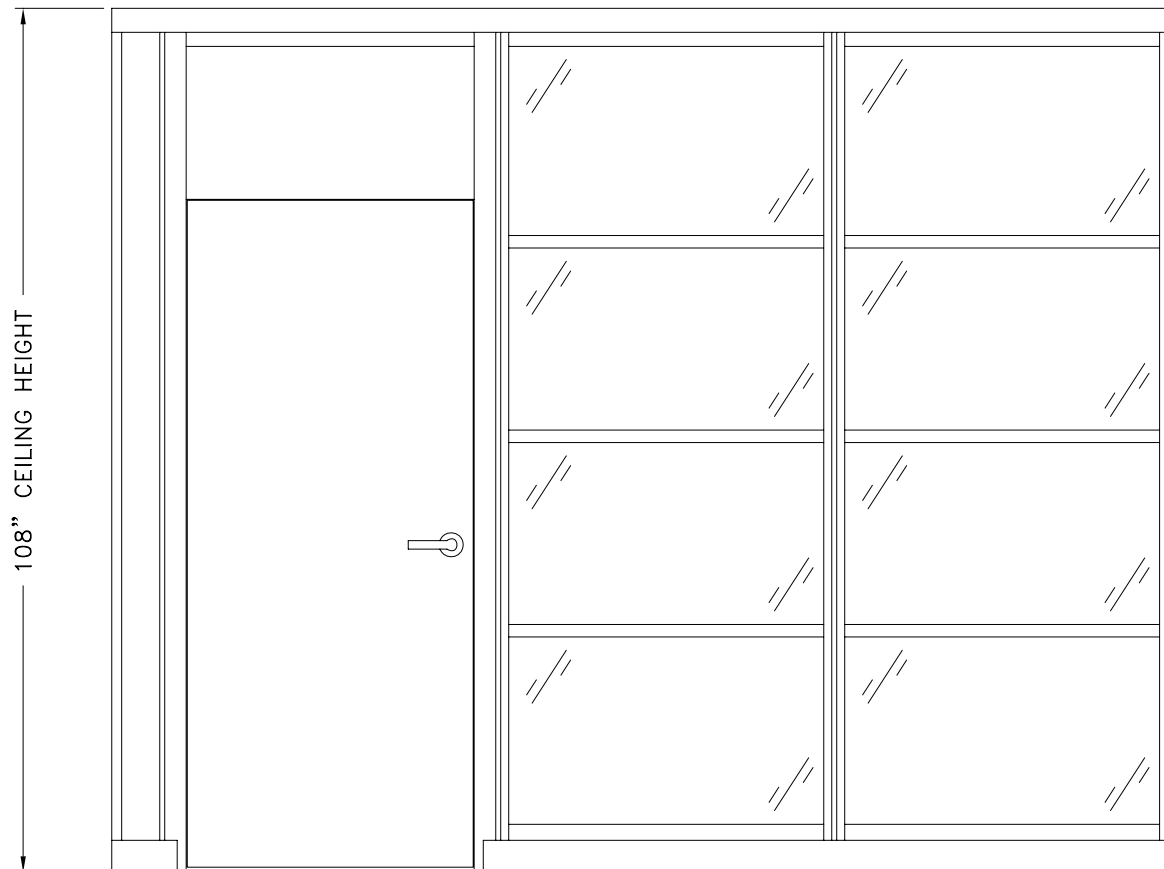

Transwall

Transwall Office Systems, Inc.
1220 Wilson Drive PO Box 1930
West Chester PA 19380
p: 610.429.1400 f: 610.429.1411
www.transwall.com

TRANSWALL OFFICE SYSTEMS, INC. ISSUES THIS DRAWING IN
CONFIDENCE FOR DESIGN/INSTALLATION PURPOSES ONLY. IT
MAY NOT BE REPRODUCED OR USED WITHOUT PRIOR
KNOWLEDGE & WRITTEN PERMISSION FROM TRANSWALL TO
THE USER. IT IS PROTECTED AS AN UNPUBLISHED WORK
UNDER THE U.S. COPYRIGHT ACT OF 1978 AND UNDER THE
UNIVERSAL COPYRIGHT CONVENTION INCORPORATING
MATERIALS COMPILED DURING DRAWING CREATION AND
SUBSEQUENT REVISIONS ALL AS IDENTIFIED IN THE TITLE
BLOCK HEREOF. UNAUTHORIZED USE OR REPRODUCTION MAY
INVOLVE CIVIL AND/OR CRIMINAL SANCTIONS.
NO EXPRESS OR IMPLIED WARRANTIES ARE MADE REGARDING
THE PRODUCT CONFIGURATION DEPICTED IN THIS DRAWING.

SAMPLE ELEVATION

D3

system(s):

CORPORATE WALL

dgmr: - chk: -

quote: - 01/02/08

job no.: dwg. #

- 1 of 1

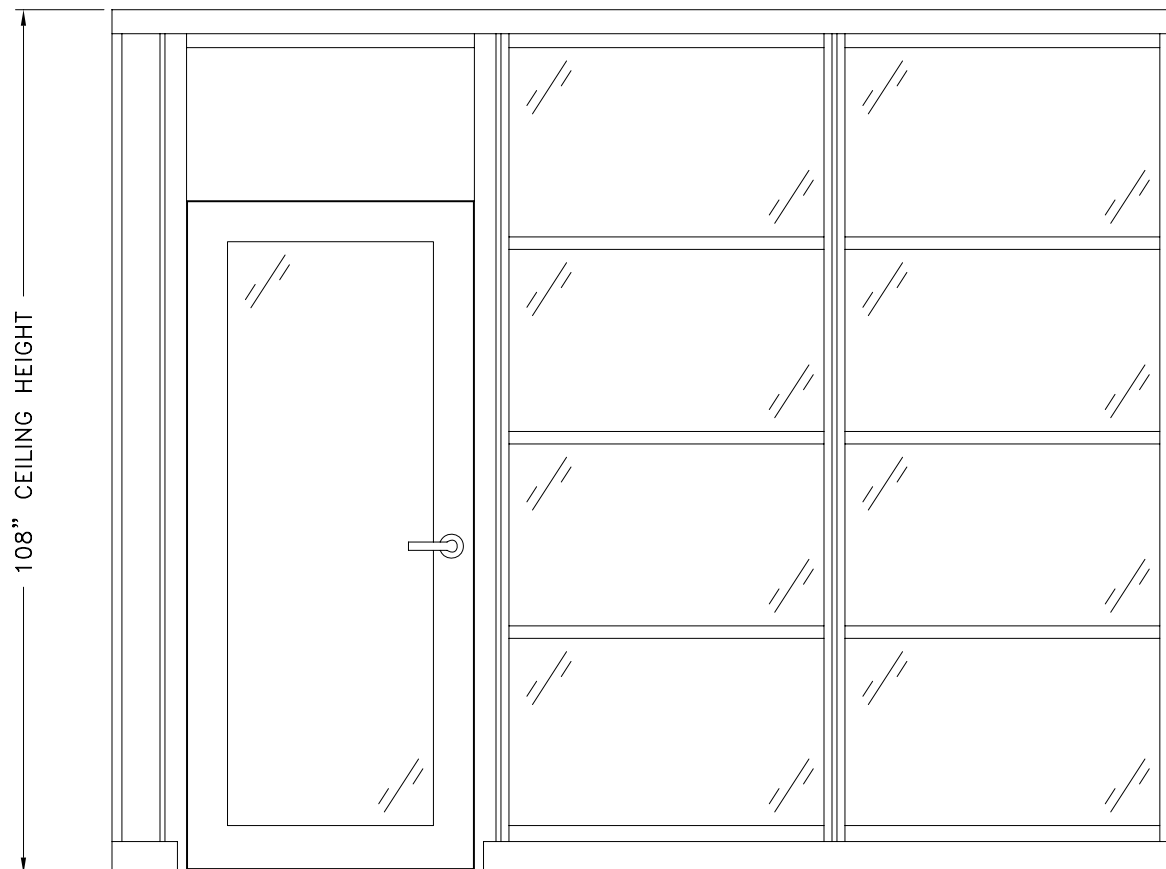

Transwall

Transwall Office Systems, Inc.
1220 Wilson Drive PO Box 1930
West Chester PA 19380
p: 610.429.1400 f: 610.429.1411
www.transwall.com

TRANSWALL OFFICE SYSTEMS, INC. ISSUES THIS DRAWING IN
CONFIDENCE FOR DESIGN/INSTALLATION PURPOSES ONLY. IT
MAY NOT BE REPRODUCED OR USED WITHOUT PRIOR
KNOWLEDGE & WRITTEN PERMISSION FROM TRANSWALL TO
THE USER. IT IS PROTECTED AS AN UNPUBLISHED WORK
UNDER THE U.S. COPYRIGHT ACT OF 1978 AND UNDER THE
UNIVERSAL COPYRIGHT CONVENTION INCORPORATING
MATERIALS COMPILED DURING DRAWING CREATION AND
SUBSEQUENT REVISIONS ALL AS IDENTIFIED IN THE TITLE
BLOCK HEREOF. UNAUTHORIZED USE OR REPRODUCTION MAY
INVOLVE CIVIL AND/OR CRIMINAL SANCTIONS.
NO EXPRESS OR IMPLIED WARRANTIES ARE MADE REGARDING
THE PRODUCT CONFIGURATION DEPICTED IN THIS DRAWING.

SAMPLE ELEVATION

D4

system(s):

CORPORATE WALL

dgmr: - chk: -

quote: - 01/02/08

job no.: dwg. #

- 1 of 1

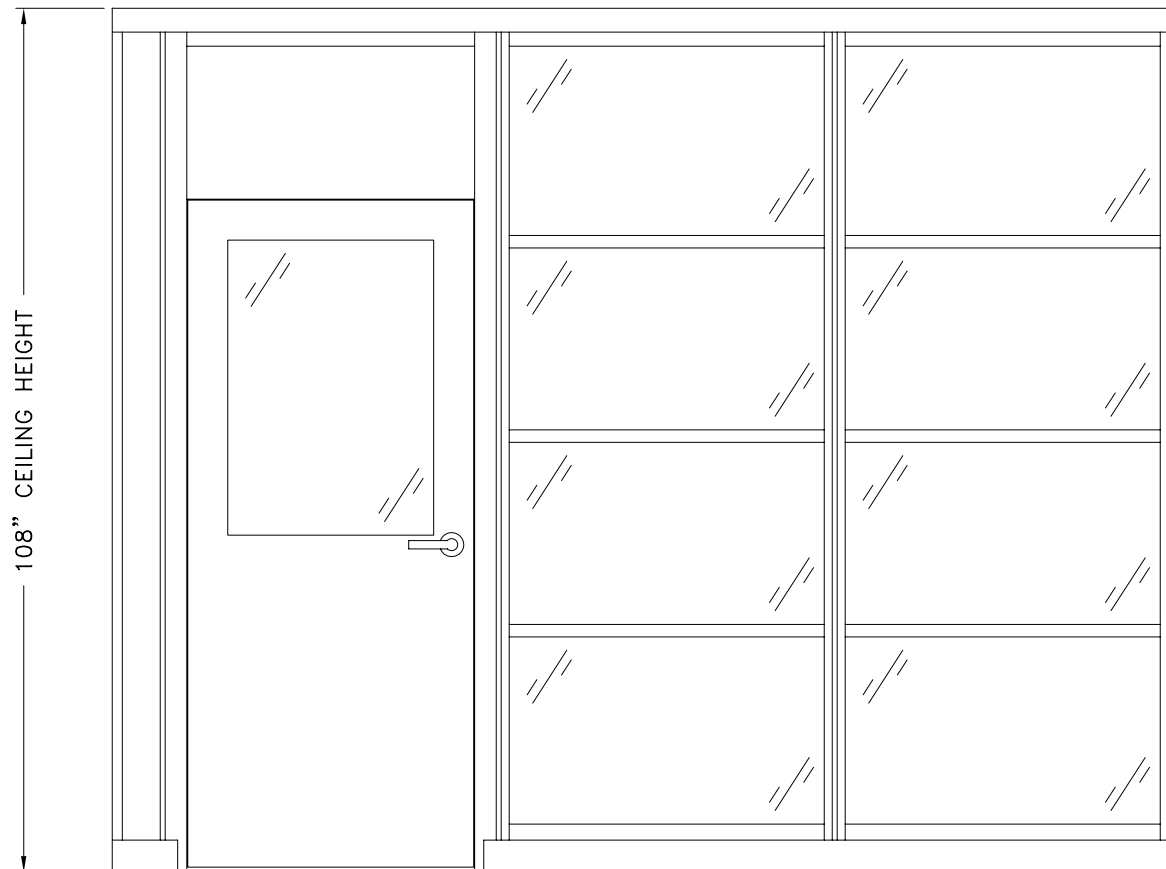

Transwall

Transwall Office Systems, Inc.
1220 Wilson Drive PO Box 1930
West Chester PA 19380
p: 610.429.1400 f: 610.429.1411
www.transwall.com

TRANSWALL OFFICE SYSTEMS, INC. ISSUES THIS DRAWING IN CONFIDENCE FOR DESIGN/INSTALLATION PURPOSES ONLY. IT MAY NOT BE REPRODUCED OR USED WITHOUT PRIOR KNOWLEDGE & WRITTEN PERMISSION FROM TRANSWALL TO THE USER. IT IS PROTECTED AS AN UNPUBLISHED WORK UNDER THE U.S. COPYRIGHT ACT OF 1978 AND UNDER THE UNIVERSAL COPYRIGHT CONVENTION INCORPORATING MATERIALS COMPILED DURING DRAWING CREATION AND SUBSEQUENT REVISIONS ALL AS IDENTIFIED IN THE TITLE BLOCK HEREOF. UNAUTHORIZED USE OR REPRODUCTION MAY INVOLVE CIVIL AND/OR CRIMINAL SANCTIONS. NO EXPRESS OR IMPLIED WARRANTIES ARE MADE REGARDING THE PRODUCT CONFIGURATION DEPICTED IN THIS DRAWING.

SAMPLE ELEVATION

D5

system(s):

CORPORATE WALL

dgmr: - chk: -

quote: - 01/02/08

job no.: dwg. #

- 1 of 1

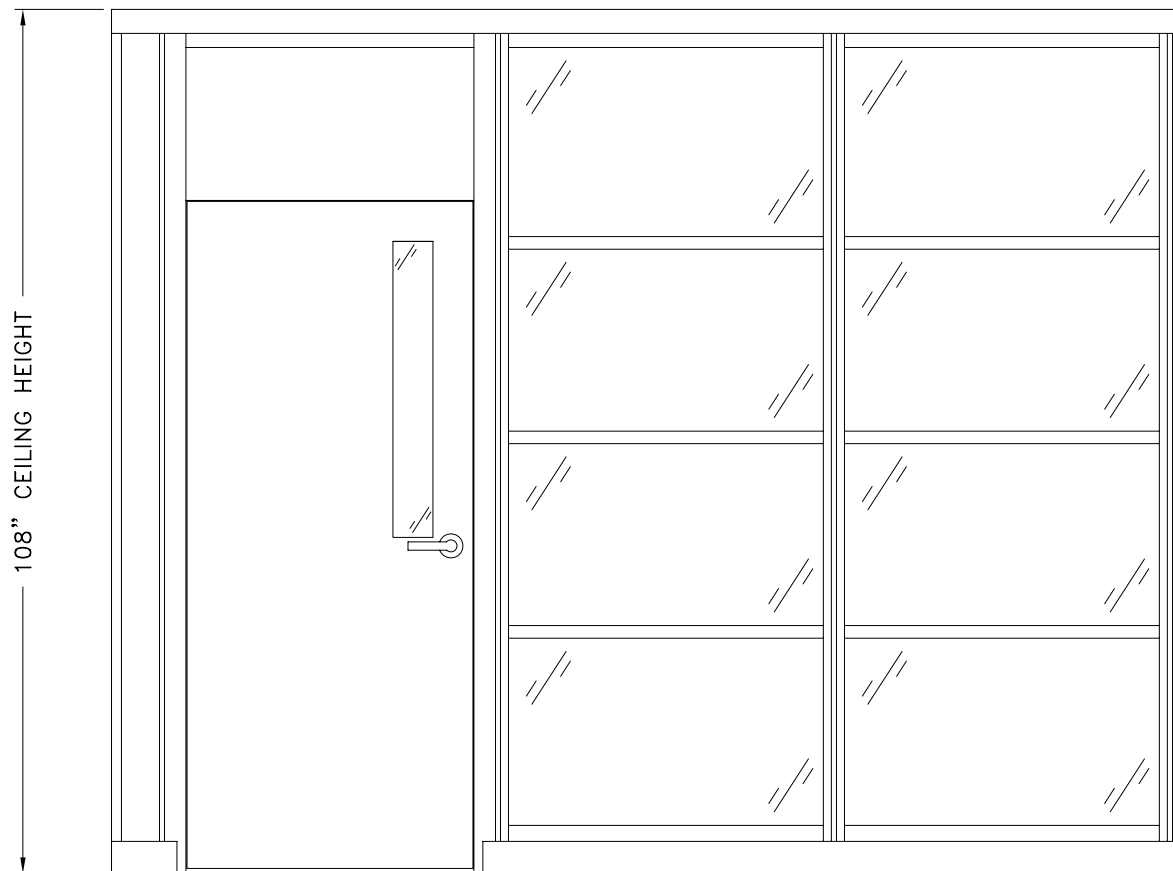

Transwall

Transwall Office Systems, Inc.
1220 Wilson Drive PO Box 1930
West Chester, PA 19380
p: 610.429.1400 f: 610.429.1411
www.transwall.com

TRANSWALL OFFICE SYSTEMS, INC. ISSUES THIS DRAWING IN
CONFIDENCE FOR DESIGN/INSTALLATION PURPOSES ONLY. IT
MAY NOT BE REPRODUCED OR USED WITHOUT PRIOR
KNOWLEDGE & WRITTEN PERMISSION FROM TRANSWALL TO
THE USER. IT IS PROTECTED AS AN UNPUBLISHED WORK
UNDER THE U.S. COPYRIGHT ACT OF 1978 AND UNDER THE
UNIVERSAL COPYRIGHT CONVENTION INCORPORATING
MATERIALS COMPILED DURING DRAWING CREATION AND
SUBSEQUENT REVISIONS ALL AS IDENTIFIED IN THE TITLE
BLOCK HEREOF. UNAUTHORIZED USE OR REPRODUCTION MAY
INVOLVE CIVIL AND/OR CRIMINAL SANCTIONS.
NO EXPRESS OR IMPLIED WARRANTIES ARE MADE REGARDING
THE PRODUCT CONFIGURATION DEPICTED IN THIS DRAWING.

SAMPLE ELEVATION

D6

system(s):

CORPORATE WALL

dgmr: - chk: -

quote: - 01/02/08

job no.: dwg. #

- 1 of 1

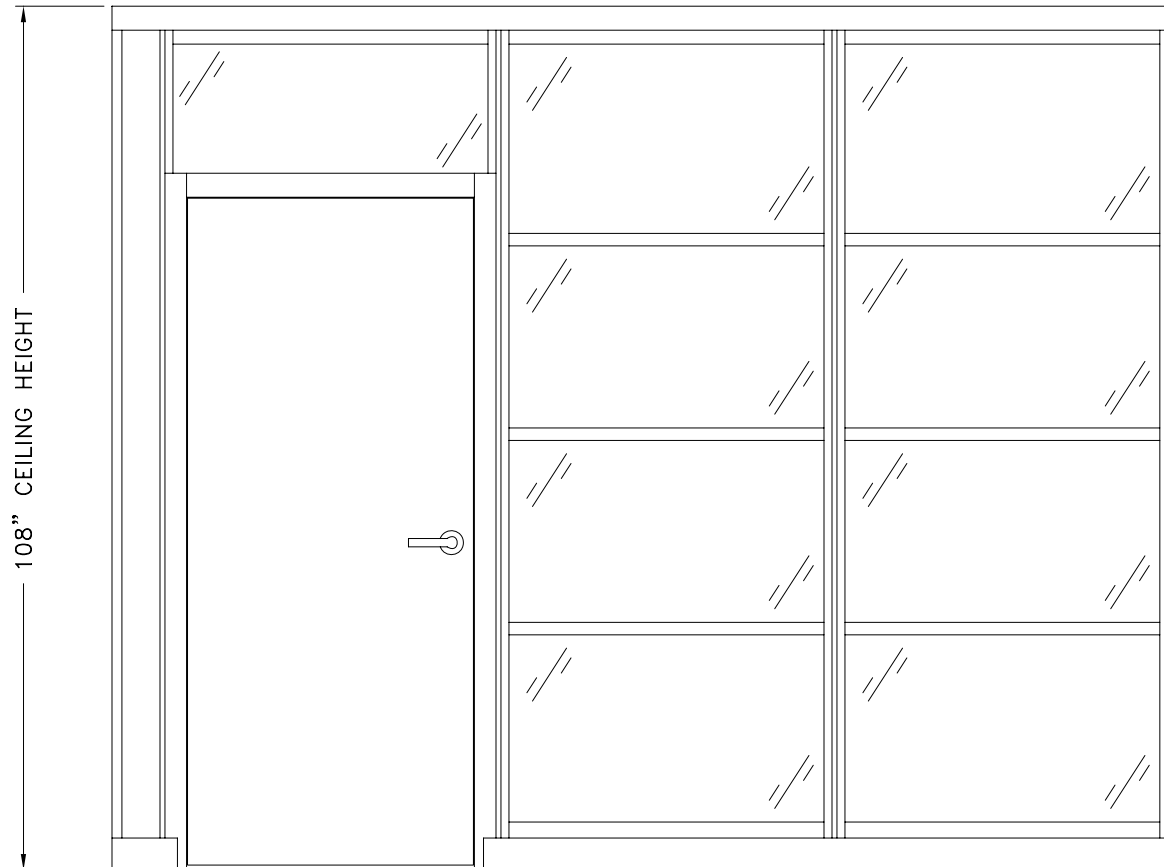

Transwall

Transwall Office Systems, Inc.
1220 Wilson Drive PO Box 1930
West Chester PA 19380
p: 610.429.1400 f: 610.429.1411
www.transwall.com

TRANSWALL OFFICE SYSTEMS, INC. ISSUES THIS DRAWING IN
CONFIDENCE FOR DESIGN/INSTALLATION PURPOSES ONLY. IT
MAY NOT BE REPRODUCED OR USED WITHOUT PRIOR
KNOWLEDGE & WRITTEN PERMISSION FROM TRANSWALL TO
THE USER. IT IS PROTECTED AS AN UNPUBLISHED WORK
UNDER THE U.S. COPYRIGHT ACT OF 1978 AND UNDER THE
UNIVERSAL COPYRIGHT CONVENTION INCORPORATING
MATERIALS COMPILED DURING DRAWING CREATION AND
SUBSEQUENT REVISIONS ALL AS IDENTIFIED IN THE TITLE
BLOCK HEREOF. UNAUTHORIZED USE OR REPRODUCTION MAY
INVOLVE CIVIL AND/OR CRIMINAL SANCTIONS.
NO EXPRESS OR IMPLIED WARRANTIES ARE MADE REGARDING
THE PRODUCT CONFIGURATION DEPICTED IN THIS DRAWING.

SAMPLE ELEVATION

D7

system(s): CORPORATE WALL	
dgner: -	chk: -
quote: -	01/02/08
job no.: -	dwg. # 1 of 1

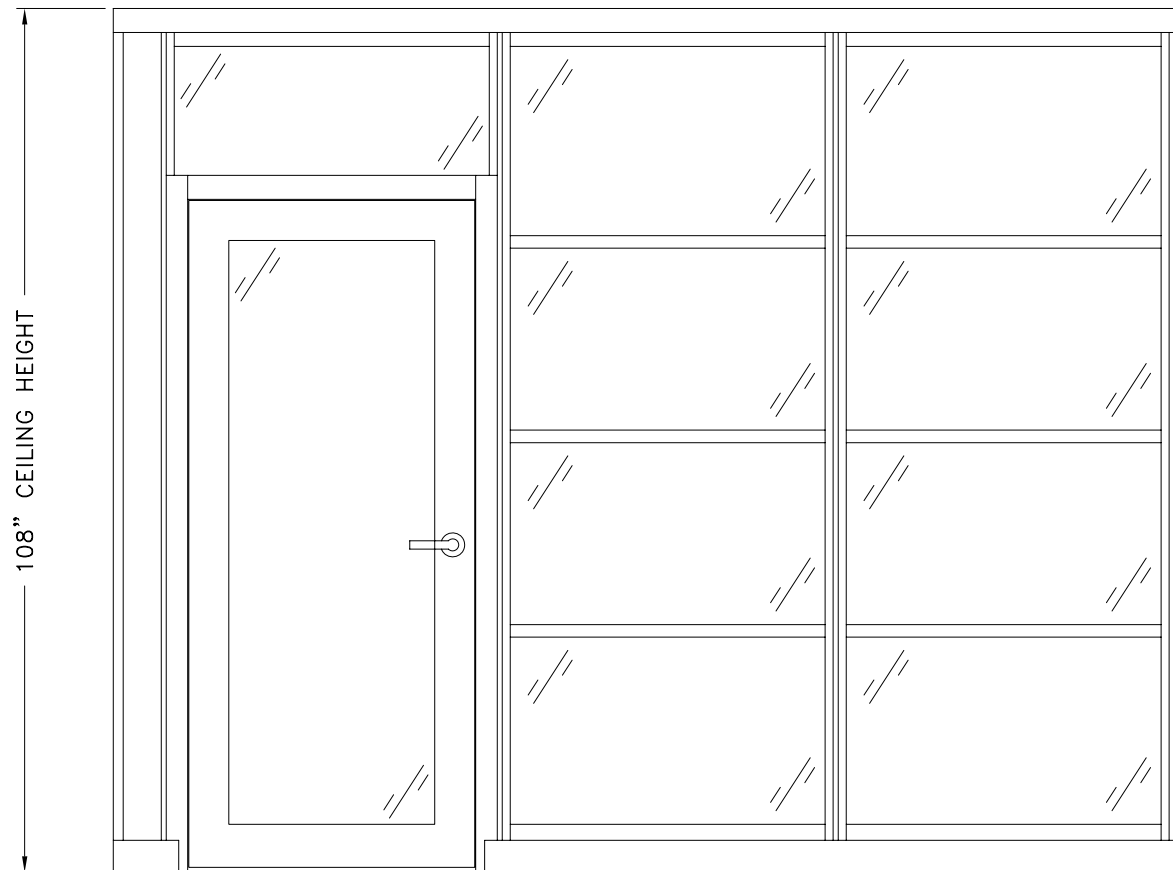

Transwall

Transwall Office Systems, Inc.
1220 Wilson Drive PO Box 1930
West Chester, PA 19380
p: 610.429.1400 f: 610.429.1411
www.transwall.com

TRANSWALL OFFICE SYSTEMS, INC. ISSUES THIS DRAWING IN
CONFIDENCE FOR DESIGN/INSTALLATION PURPOSES ONLY. IT
MAY NOT BE REPRODUCED OR USED WITHOUT PRIOR
KNOWLEDGE & WRITTEN PERMISSION FROM TRANSWALL TO
THE USER. IT IS PROTECTED AS AN UNPUBLISHED WORK
UNDER THE U.S. COPYRIGHT ACT OF 1978 AND UNDER THE
UNIVERSAL COPYRIGHT CONVENTION INCORPORATING
MATERIALS COMPILED DURING DRAWING CREATION AND
SUBSEQUENT REVISIONS ALL AS IDENTIFIED IN THE TITLE
BLOCK HEREOF. UNAUTHORIZED USE OR REPRODUCTION MAY
INVOLVE CIVIL AND/OR CRIMINAL SANCTIONS.
NO EXPRESS OR IMPLIED WARRANTIES ARE MADE REGARDING
THE PRODUCT CONFIGURATION DEPICTED IN THIS DRAWING.

SAMPLE ELEVATION

D8

system(s):

CORPORATE WALL

dgmr: - chk: -

quote: - 01/02/08

job no.: dwg. #

- 1 of 1

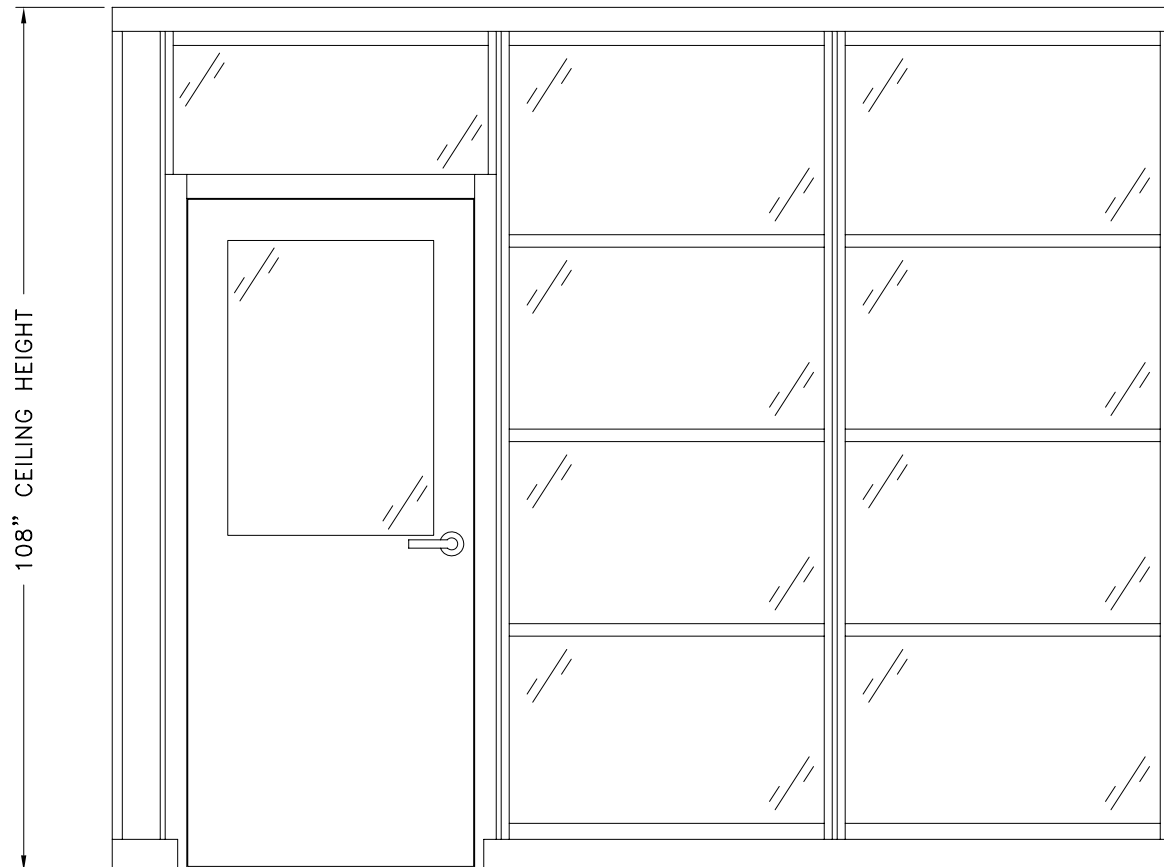

Transwall

Transwall Office Systems, Inc.
1220 Wilson Drive PO Box 1930
West Chester PA 19380
p: 610.429.1400 f: 610.429.1411
www.transwall.com

TRANSWALL OFFICE SYSTEMS, INC. ISSUES THIS DRAWING IN
CONFIDENCE FOR DESIGN/INSTALLATION PURPOSES ONLY. IT
MAY NOT BE REPRODUCED OR USED WITHOUT PRIOR
KNOWLEDGE & WRITTEN PERMISSION FROM TRANSWALL TO
THE USER. IT IS PROTECTED AS AN UNPUBLISHED WORK
UNDER THE U.S. COPYRIGHT ACT OF 1978 AND UNDER THE
UNIVERSAL COPYRIGHT CONVENTION INCORPORATING
MATERIALS COMPILED DURING DRAWING CREATION AND
SUBSEQUENT REVISIONS ALL AS IDENTIFIED IN THE TITLE
BLOCK HEREOF. UNAUTHORIZED USE OR REPRODUCTION MAY
INVOLVE CIVIL AND/OR CRIMINAL SANCTIONS.
NO EXPRESS OR IMPLIED WARRANTIES ARE MADE REGARDING
THE PRODUCT CONFIGURATION DEPICTED IN THIS DRAWING.

SAMPLE ELEVATION

D9

system(s): CORPORATE WALL	
dgmr: -	chk: -
quote: -	01/02/08
job no.: -	dwg. # 1 of 1

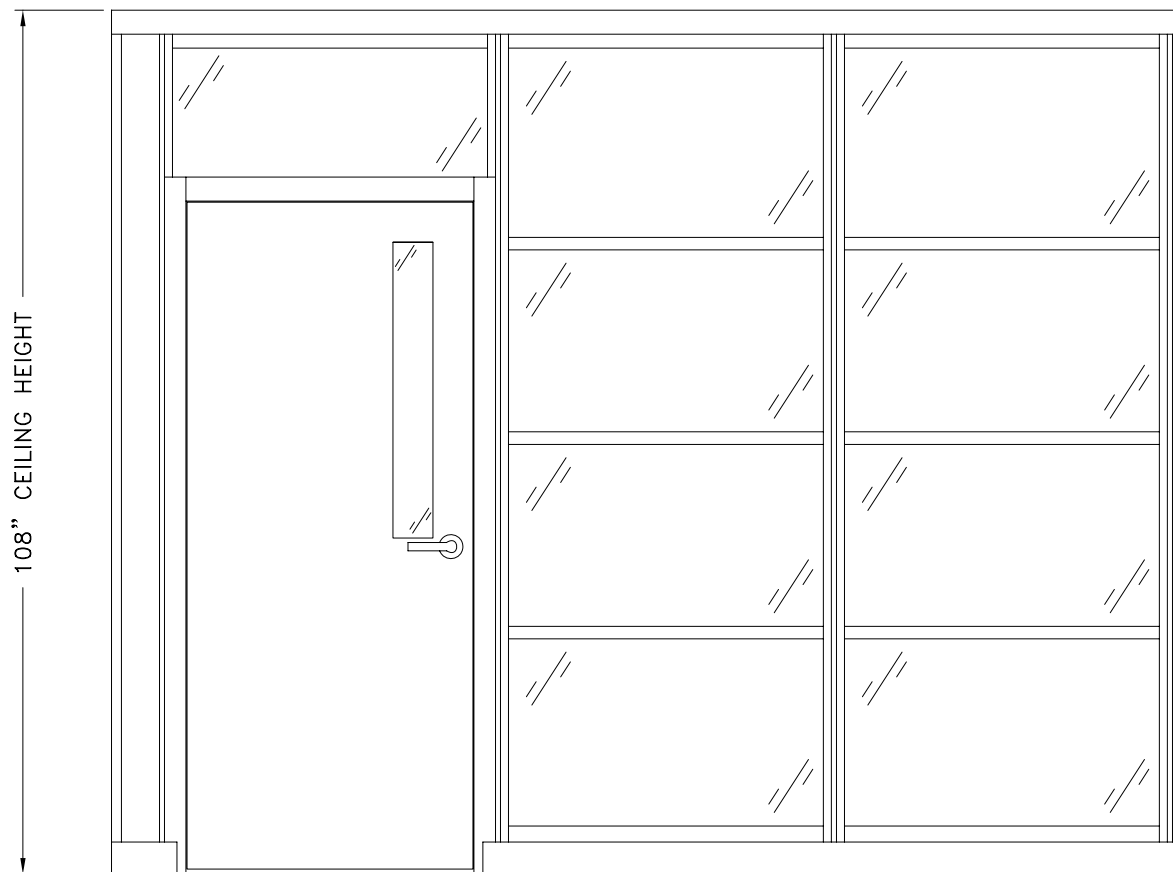

Transwall

Transwall Office Systems, Inc.
1220 Wilson Drive PO Box 1930
West Chester PA 19380
p: 610.429.1400 f: 610.429.1411
www.transwall.com

TRANSWALL OFFICE SYSTEMS, INC. ISSUES THIS DRAWING IN
CONFIDENCE FOR DESIGN/INSTALLATION PURPOSES ONLY. IT
MAY NOT BE REPRODUCED OR USED WITHOUT PRIOR
KNOWLEDGE & WRITTEN PERMISSION FROM TRANSWALL TO
THE USER. IT IS PROTECTED AS AN UNPUBLISHED WORK
UNDER THE U.S. COPYRIGHT ACT OF 1978 AND UNDER THE
UNIVERSAL COPYRIGHT CONVENTION INCORPORATING
MATERIALS COMPILED DURING DRAWING CREATION AND
SUBSEQUENT REVISIONS ALL AS IDENTIFIED IN THE TITLE
BLOCK HEREOF. UNAUTHORIZED USE OR REPRODUCTION MAY
INVOLVE CIVIL AND/OR CRIMINAL SANCTIONS.
NO EXPRESS OR IMPLIED WARRANTIES ARE MADE REGARDING
THE PRODUCT CONFIGURATION DEPICTED IN THIS DRAWING.

SAMPLE ELEVATION

D10

system(s):

CORPORATE WALL

dgmr: - chk: -

quote: - 01/02/08

job no.: dwg. #

- 1 of 1

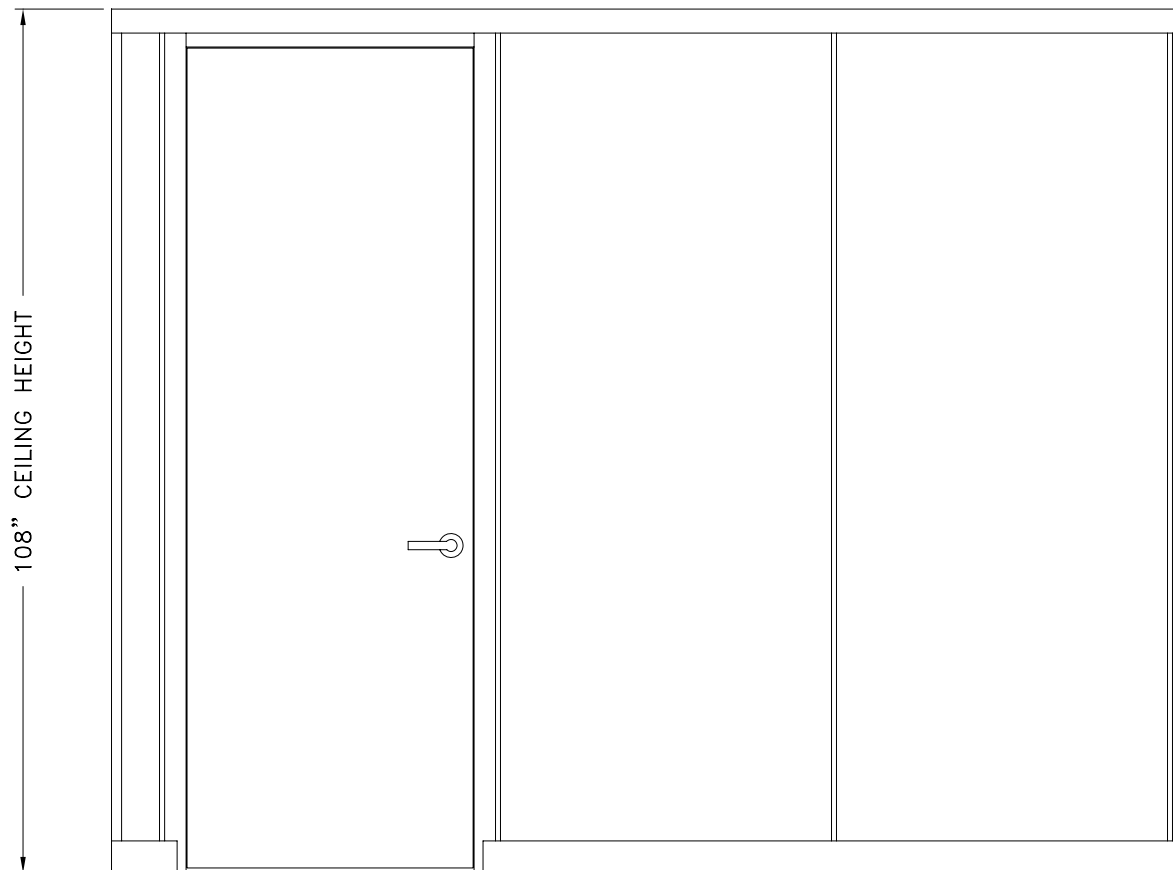

Transwall

Transwall Office Systems, Inc.
1220 Wilson Drive PO Box 1930
West Chester PA 19380
p: 610.429.1400 f: 610.429.1411
www.transwall.com

TRANSWALL OFFICE SYSTEMS, INC. ISSUES THIS DRAWING IN
CONFIDENCE FOR DESIGN/INSTALLATION PURPOSES ONLY. IT
MAY NOT BE REPRODUCED OR USED WITHOUT PRIOR
KNOWLEDGE & WRITTEN PERMISSION FROM TRANSWALL TO
THE USER. IT IS PROTECTED AS AN UNPUBLISHED WORK
UNDER THE U.S. COPYRIGHT ACT OF 1978 AND UNDER THE
UNIVERSAL COPYRIGHT CONVENTION INCORPORATING
MATERIALS COMPILED DURING DRAWING CREATION AND
SUBSEQUENT REVISIONS ALL AS IDENTIFIED IN THE TITLE
BLOCK HEREOF. UNAUTHORIZED USE OR REPRODUCTION MAY
INVOLVE CIVIL AND/OR CRIMINAL SANCTIONS.
NO EXPRESS OR IMPLIED WARRANTIES ARE MADE REGARDING
THE PRODUCT CONFIGURATION DEPICTED IN THIS DRAWING.

SAMPLE ELEVATION

E1

system(s):

CORPORATE WALL

dgmr: - chk: -

quote: - 01/02/08

job no.: dwg. #

- 1 of 1

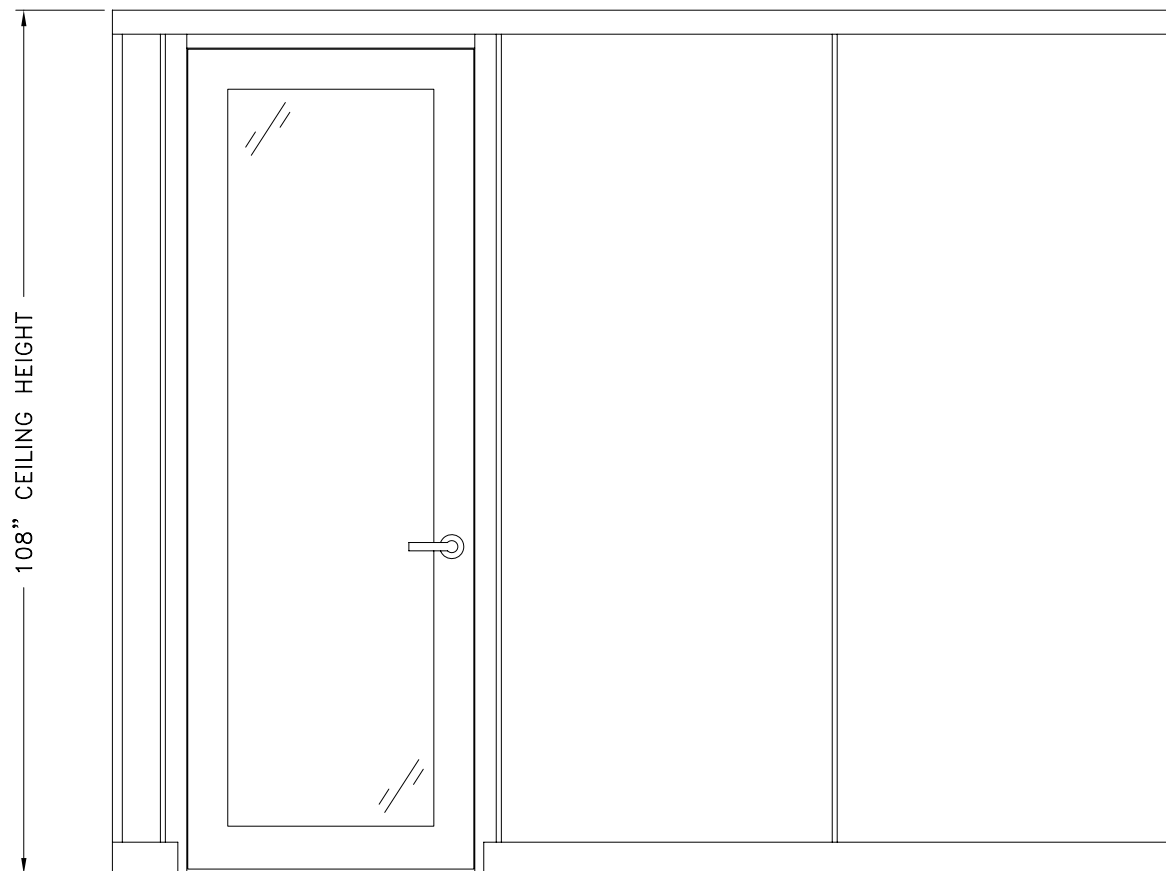

Transwall

Transwall Office Systems, Inc.
1220 Wilson Drive PO Box 1930
West Chester PA 19380
p: 610.429.1400 f: 610.429.1411
www.transwall.com

TRANSWALL OFFICE SYSTEMS, INC. ISSUES THIS DRAWING IN
CONFIDENCE FOR DESIGN/INSTALLATION PURPOSES ONLY. IT
MAY NOT BE REPRODUCED OR USED WITHOUT PRIOR
KNOWLEDGE & WRITTEN PERMISSION FROM TRANSWALL TO
THE USER. IT IS PROTECTED AS AN UNPUBLISHED WORK
UNDER THE U.S. COPYRIGHT ACT OF 1978 AND UNDER THE
UNIVERSAL COPYRIGHT CONVENTION INCORPORATING
MATERIALS COMPILED DURING DRAWING CREATION AND
SUBSEQUENT REVISIONS ALL AS IDENTIFIED IN THE TITLE
BLOCK HEREOF. UNAUTHORIZED USE OR REPRODUCTION MAY
INVOLVE CIVIL AND/OR CRIMINAL SANCTIONS.
NO EXPRESS OR IMPLIED WARRANTIES ARE MADE REGARDING
THE PRODUCT CONFIGURATION DEPICTED IN THIS DRAWING.

SAMPLE ELEVATION

E2

system(s):

CORPORATE WALL

dgmr: - chk: -

quote: - 01/02/08

job no.: dwg. #

- 1 of 1

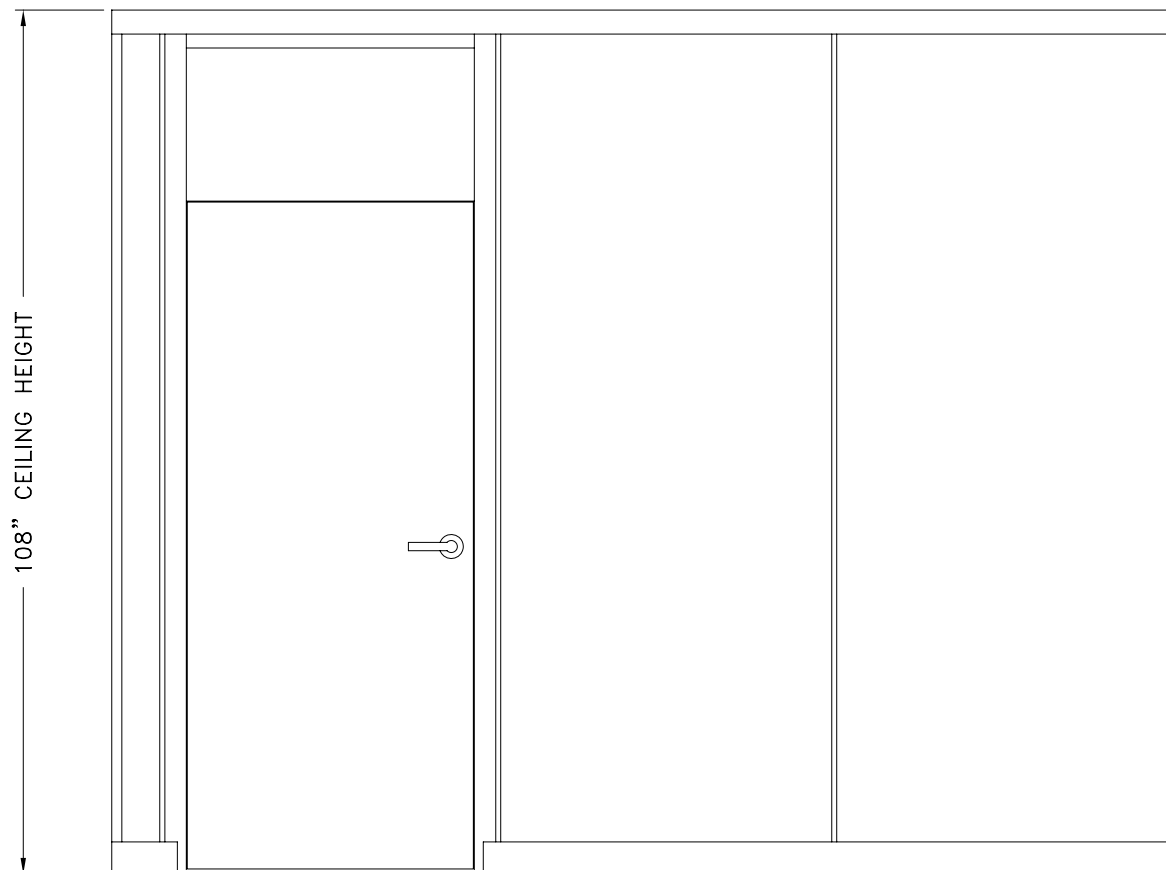

Transwall

Transwall Office Systems, Inc.
1220 Wilson Drive PO Box 1930
West Chester PA 19380
p: 610.429.1400 f: 610.429.1411
www.transwall.com

TRANSWALL OFFICE SYSTEMS, INC. ISSUES THIS DRAWING IN
CONFIDENCE FOR DESIGN/INSTALLATION PURPOSES ONLY. IT
MAY NOT BE REPRODUCED OR USED WITHOUT PRIOR
KNOWLEDGE & WRITTEN PERMISSION FROM TRANSWALL TO
THE USER. IT IS PROTECTED AS AN UNPUBLISHED WORK
UNDER THE U.S. COPYRIGHT ACT OF 1978 AND UNDER THE
UNIVERSAL COPYRIGHT CONVENTION INCORPORATING
MATERIALS COMPILED DURING DRAWING CREATION AND
SUBSEQUENT REVISIONS ALL AS IDENTIFIED IN THE TITLE
BLOCK HEREOF. UNAUTHORIZED USE OR REPRODUCTION MAY
INVOLVE CIVIL AND/OR CRIMINAL SANCTIONS.
NO EXPRESS OR IMPLIED WARRANTIES ARE MADE REGARDING
THE PRODUCT CONFIGURATION DEPICTED IN THIS DRAWING.

SAMPLE ELEVATION

E3

system(s):

CORPORATE WALL

dgner: - chk: -

quote: - 01/02/08

job no.: dwg. #

- 1 of 1

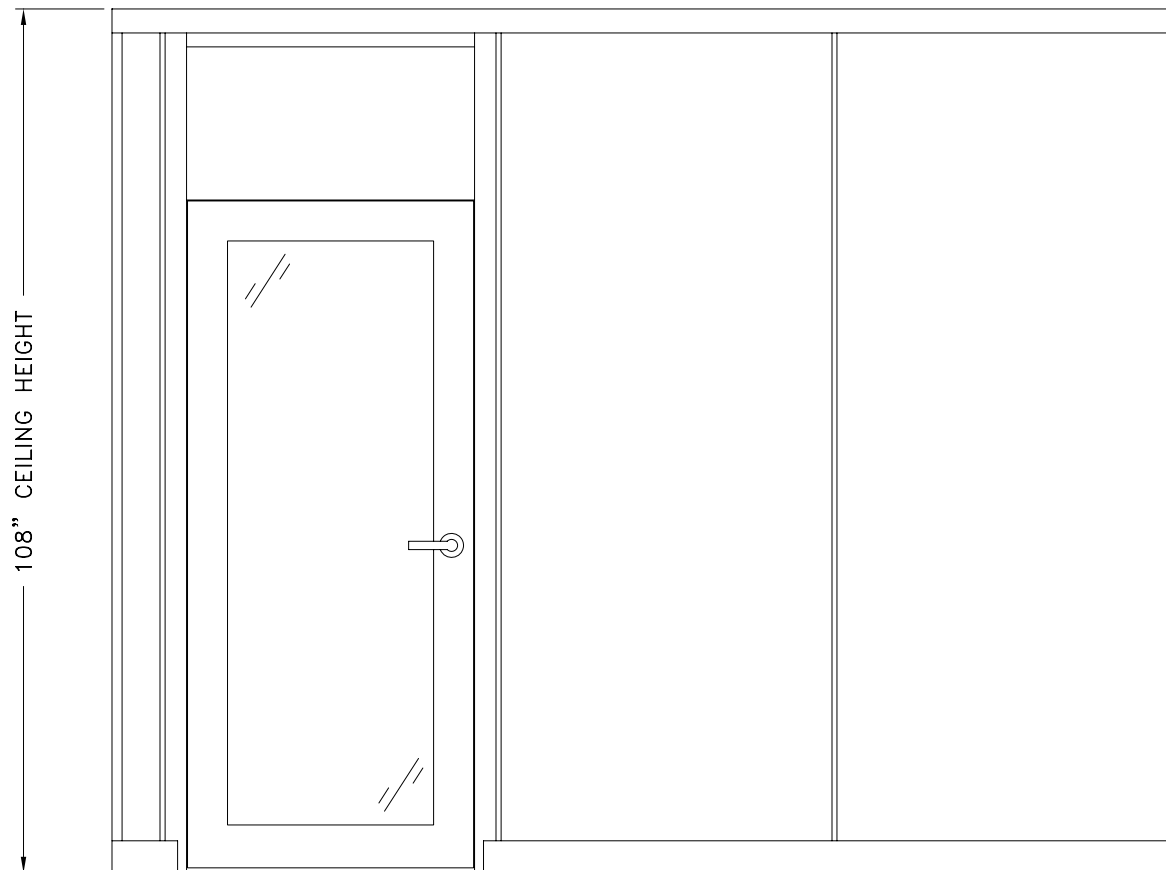

Transwall

Transwall Office Systems, Inc.
1220 Wilson Drive PO Box 1930
West Chester PA 19380
p: 610.429.1400 f: 610.429.1411
www.transwall.com

TRANSWALL OFFICE SYSTEMS, INC. ISSUES THIS DRAWING IN
CONFIDENCE FOR DESIGN/INSTALLATION PURPOSES ONLY. IT
MAY NOT BE REPRODUCED OR USED WITHOUT PRIOR
KNOWLEDGE & WRITTEN PERMISSION FROM TRANSWALL TO
THE USER. IT IS PROTECTED AS AN UNPUBLISHED WORK
UNDER THE U.S. COPYRIGHT ACT OF 1978 AND UNDER THE
UNIVERSAL COPYRIGHT CONVENTION INCORPORATING
MATERIALS COMPILED DURING DRAWING CREATION AND
SUBSEQUENT REVISIONS ALL AS IDENTIFIED IN THE TITLE
BLOCK HEREOF. UNAUTHORIZED USE OR REPRODUCTION MAY
INVOLVE CIVIL AND/OR CRIMINAL SANCTIONS.
NO EXPRESS OR IMPLIED WARRANTIES ARE MADE REGARDING
THE PRODUCT CONFIGURATION DEPICTED IN THIS DRAWING.

SAMPLE ELEVATION

E4

system(s):

CORPORATE WALL

dgner: - chk: -

quote: - 01/02/08

job no.: dwg. #

- 1 of 1

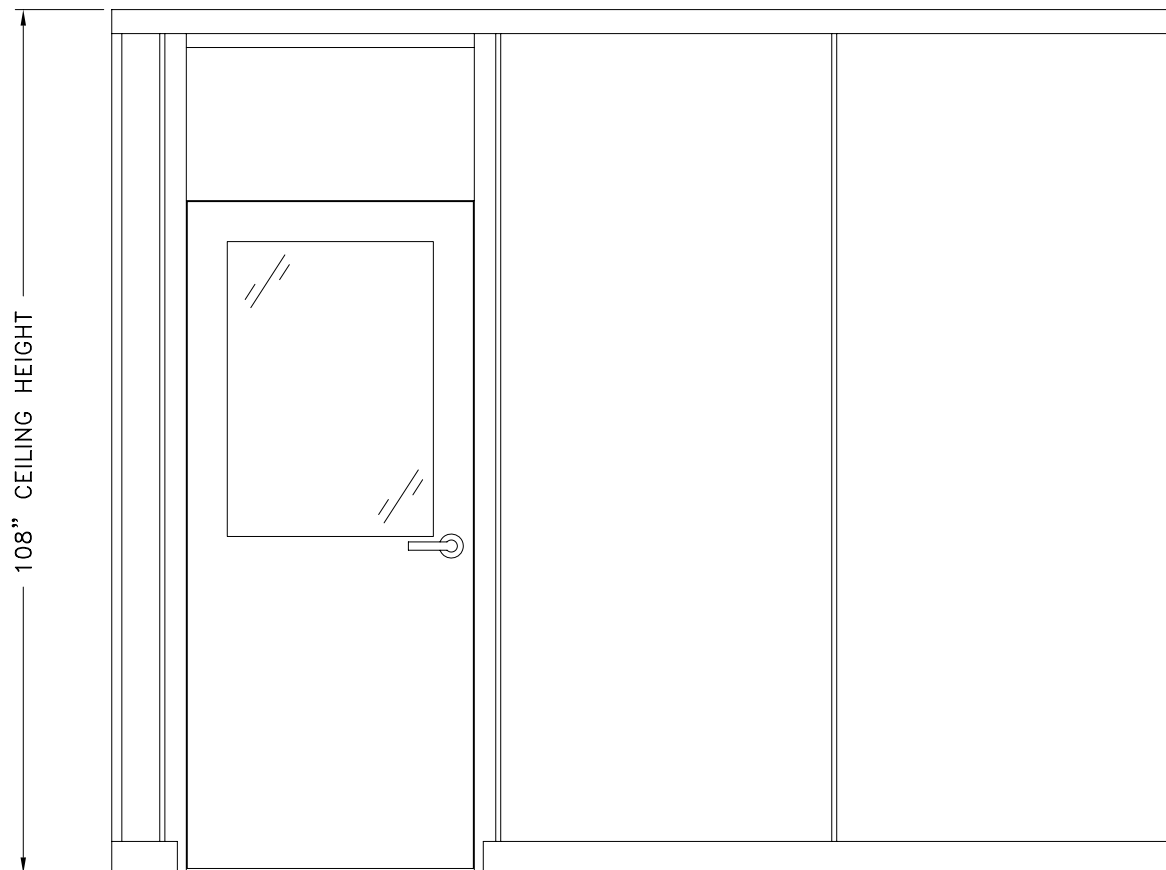

Transwall

Transwall Office Systems, Inc.
1220 Wilson Drive PO Box 19380
West Chester PA 19380
p: 610.429.1400 f: 610.429.1411
www.transwall.com

TRANSWALL OFFICE SYSTEMS, INC. ISSUES THIS DRAWING IN
CONFIDENCE FOR DESIGN/INSTALLATION PURPOSES ONLY. IT
MAY NOT BE REPRODUCED OR USED WITHOUT PRIOR
KNOWLEDGE & WRITTEN PERMISSION FROM TRANSWALL TO
THE USER. IT IS PROTECTED AS AN UNPUBLISHED WORK
UNDER THE U.S. COPYRIGHT ACT OF 1978 AND UNDER THE
UNIVERSAL COPYRIGHT CONVENTION INCORPORATING
MATERIALS COMPILED DURING DRAWING CREATION AND
SUBSEQUENT REVISIONS ALL AS IDENTIFIED IN THE TITLE
BLOCK HEREOF. UNAUTHORIZED USE OR REPRODUCTION MAY
INVOLVE CIVIL AND/OR CRIMINAL SANCTIONS.
NO EXPRESS OR IMPLIED WARRANTIES ARE MADE REGARDING
THE PRODUCT CONFIGURATION DEPICTED IN THIS DRAWING.

SAMPLE ELEVATION

E5

system(s):

CORPORATE WALL

dgner: - chk: -

quote: - 01/02/08

job no.: dwg. #

- 1 of 1

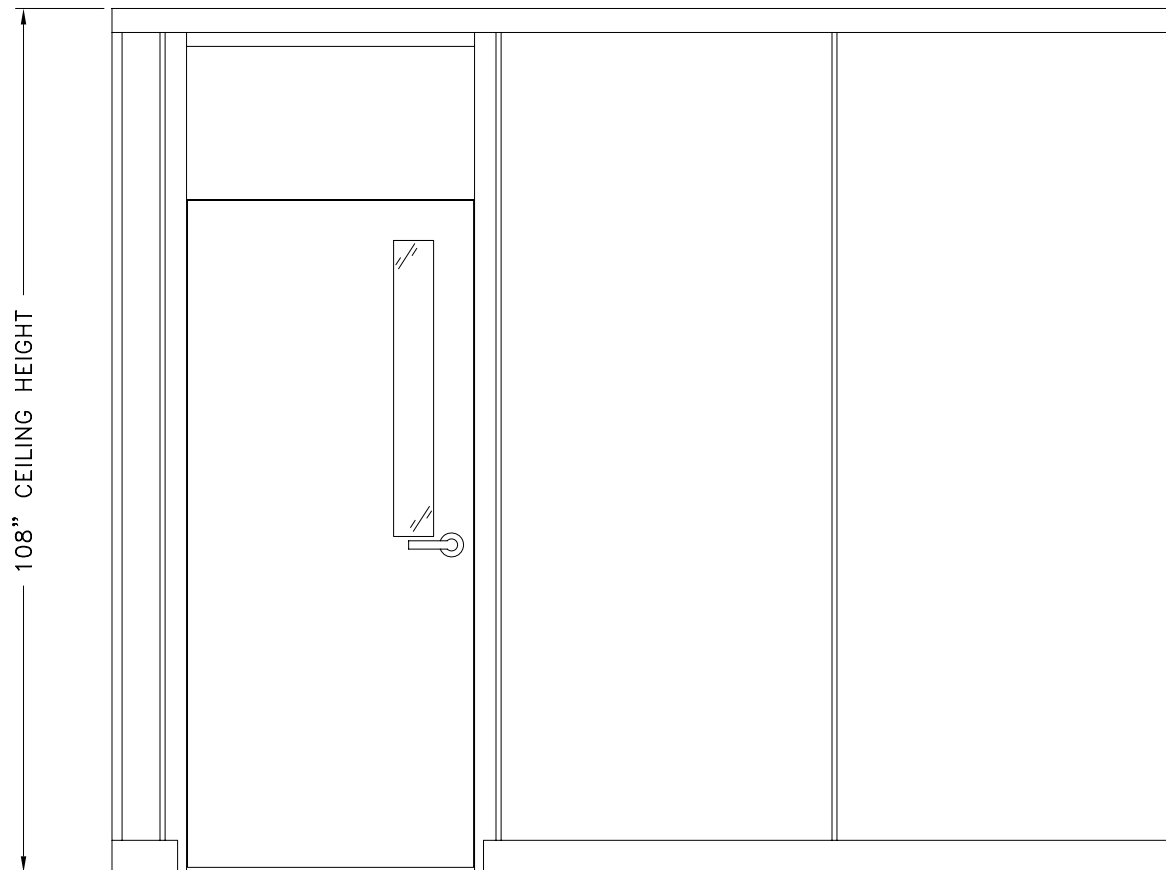

Transwall

Transwall Office Systems, Inc.
1220 Wilson Drive PO Box 1930
West Chester PA 19380
p: 610.429.1400 f: 610.429.1411
www.transwall.com

TRANSWALL OFFICE SYSTEMS, INC. ISSUES THIS DRAWING IN
CONFIDENCE FOR DESIGN/INSTALLATION PURPOSES ONLY. IT
MAY NOT BE REPRODUCED OR USED WITHOUT PRIOR
KNOWLEDGE & WRITTEN PERMISSION FROM TRANSWALL TO
THE USER. IT IS PROTECTED AS AN UNPUBLISHED WORK
UNDER THE U.S. COPYRIGHT ACT OF 1978 AND UNDER THE
UNIVERSAL COPYRIGHT CONVENTION INCORPORATING
MATERIALS COMPILED DURING DRAWING CREATION AND
SUBSEQUENT REVISIONS ALL AS IDENTIFIED IN THE TITLE
BLOCK HEREOF. UNAUTHORIZED USE OR REPRODUCTION MAY
INVOLVE CIVIL AND/OR CRIMINAL SANCTIONS.
NO EXPRESS OR IMPLIED WARRANTIES ARE MADE REGARDING
THE PRODUCT CONFIGURATION DEPICTED IN THIS DRAWING.

SAMPLE ELEVATION

E6

system(s):

CORPORATE WALL

dgmr: - chk: -

quote: - 01/02/08

job no.: dwg. #

- 1 of 1

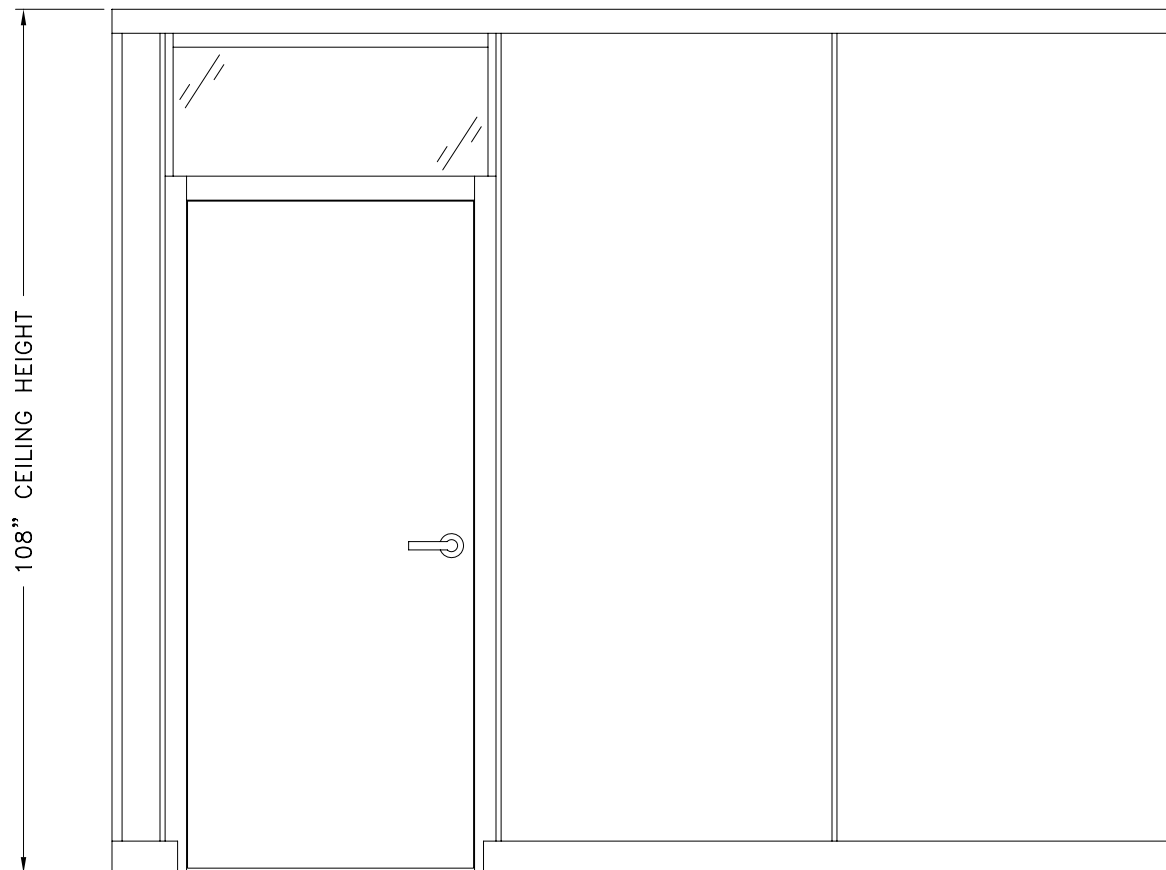

Transwall

Transwall Office Systems, Inc.
1220 Wilson Drive PO Box 1930
West Chester PA 19380
p: 610.429.1400 f: 610.429.1411
www.transwall.com

TRANSWALL OFFICE SYSTEMS, INC. ISSUES THIS DRAWING IN
CONFIDENCE FOR DESIGN/INSTALLATION PURPOSES ONLY. IT
MAY NOT BE REPRODUCED OR USED WITHOUT PRIOR
KNOWLEDGE & WRITTEN PERMISSION FROM TRANSWALL TO
THE USER. IT IS PROTECTED AS AN UNPUBLISHED WORK
UNDER THE U.S. COPYRIGHT ACT OF 1978 AND UNDER THE
UNIVERSAL COPYRIGHT CONVENTION INCORPORATING
MATERIALS COMPILED DURING DRAWING CREATION AND
SUBSEQUENT REVISIONS ALL AS IDENTIFIED IN THE TITLE
BLOCK HEREOF. UNAUTHORIZED USE OR REPRODUCTION MAY
INVOLVE CIVIL AND/OR CRIMINAL SANCTIONS.
NO EXPRESS OR IMPLIED WARRANTIES ARE MADE REGARDING
THE PRODUCT CONFIGURATION DEPICTED IN THIS DRAWING.

SAMPLE ELEVATION

E7

system(s):

CORPORATE WALL

dgmr: - chk: -

quote: - 01/02/08

job no.: dwg. #

- 1 of 1

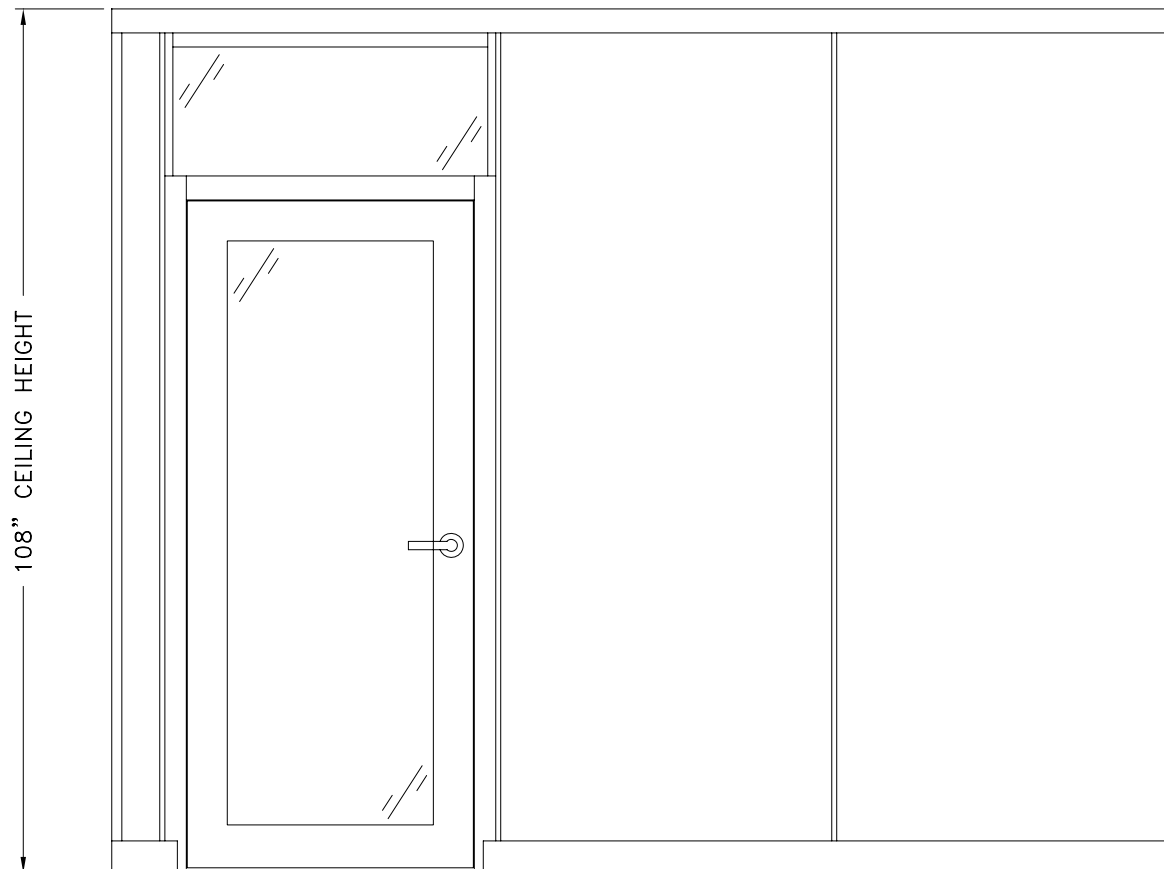

Transwall

Transwall Office Systems, Inc.
1220 Wilson Drive PO Box 1930
West Chester PA 19380
p: 610.429.1400 f: 610.429.1411
www.transwall.com

TRANSWALL OFFICE SYSTEMS, INC. ISSUES THIS DRAWING IN
CONFIDENCE FOR DESIGN/INSTALLATION PURPOSES ONLY. IT
MAY NOT BE REPRODUCED OR USED WITHOUT PRIOR
KNOWLEDGE & WRITTEN PERMISSION FROM TRANSWALL TO
THE USER. IT IS PROTECTED AS AN UNPUBLISHED WORK
UNDER THE U.S. COPYRIGHT ACT OF 1978 AND UNDER THE
UNIVERSAL COPYRIGHT CONVENTION INCORPORATING
MATERIALS COMPILED DURING DRAWING CREATION AND
SUBSEQUENT REVISIONS ALL AS IDENTIFIED IN THE TITLE
BLOCK HEREOF. UNAUTHORIZED USE OR REPRODUCTION MAY
INVOLVE CIVIL AND/OR CRIMINAL SANCTIONS.
NO EXPRESS OR IMPLIED WARRANTIES ARE MADE REGARDING
THE PRODUCT CONFIGURATION DEPICTED IN THIS DRAWING.

SAMPLE ELEVATION

E8

system(s):

CORPORATE WALL

dgmr: - chk: -

quote: - 01/02/08

job no.: dwg. #

- 1 of 1

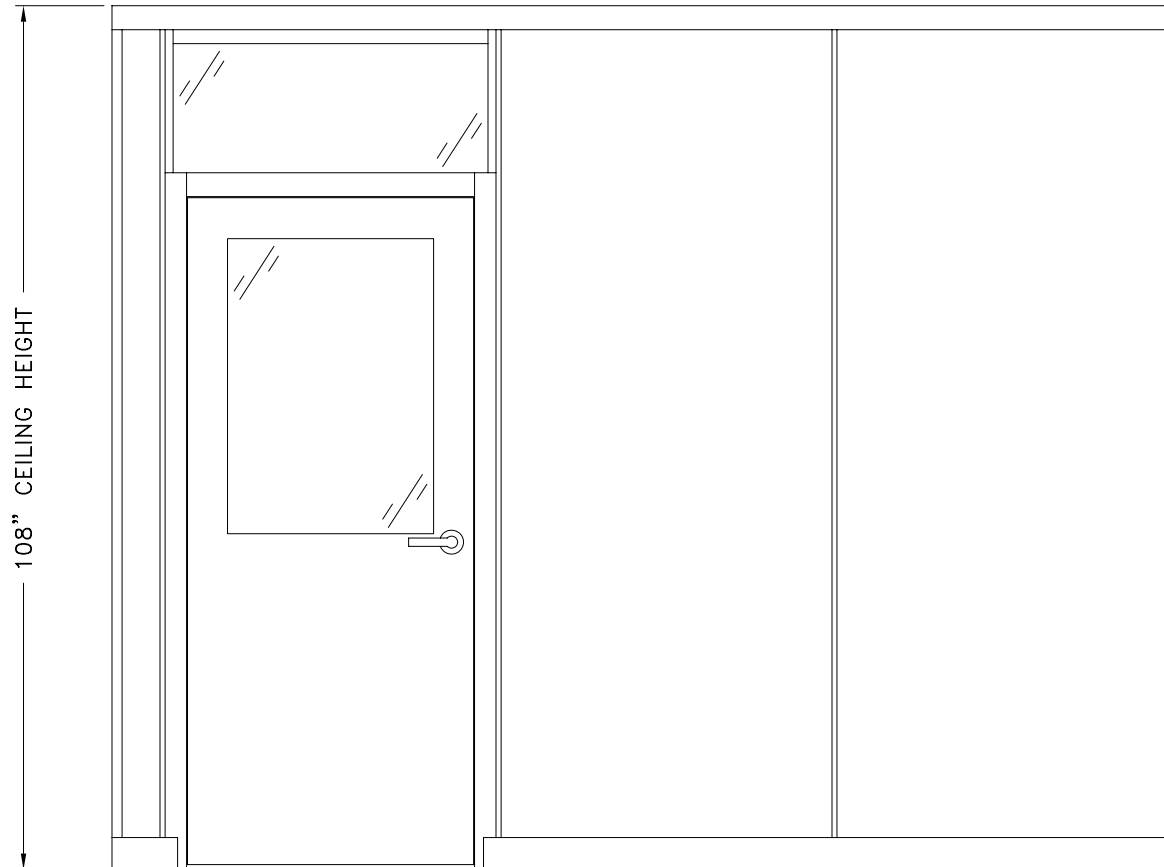

Transwall

Transwall Office Systems, Inc.
1220 Wilson Drive PO Box 1930
West Chester PA 19380
p: 610.429.1400 f: 610.429.1411
www.transwall.com

TRANSWALL OFFICE SYSTEMS, INC. ISSUES THIS DRAWING IN
CONFIDENCE FOR DESIGN/INSTALLATION PURPOSES ONLY. IT
MAY NOT BE REPRODUCED OR USED WITHOUT PRIOR
KNOWLEDGE & WRITTEN PERMISSION FROM TRANSWALL TO
THE USER. IT IS PROTECTED AS AN UNPUBLISHED WORK
UNDER THE U.S. COPYRIGHT ACT OF 1978 AND UNDER THE
UNIVERSAL COPYRIGHT CONVENTION INCORPORATING
MATERIALS COMPILED DURING DRAWING CREATION AND
SUBSEQUENT REVISIONS ALL AS IDENTIFIED IN THE TITLE
BLOCK HEREOF. UNAUTHORIZED USE OR REPRODUCTION MAY
INVOLVE CIVIL AND/OR CRIMINAL SANCTIONS.
NO EXPRESS OR IMPLIED WARRANTIES ARE MADE REGARDING
THE PRODUCT CONFIGURATION DEPICTED IN THIS DRAWING.

SAMPLE ELEVATION

E9

system(s):
CORPORATE WALL

dgmr: - chk: -

quote: - 01/02/08

job no.: - dwg. #
1 of 1

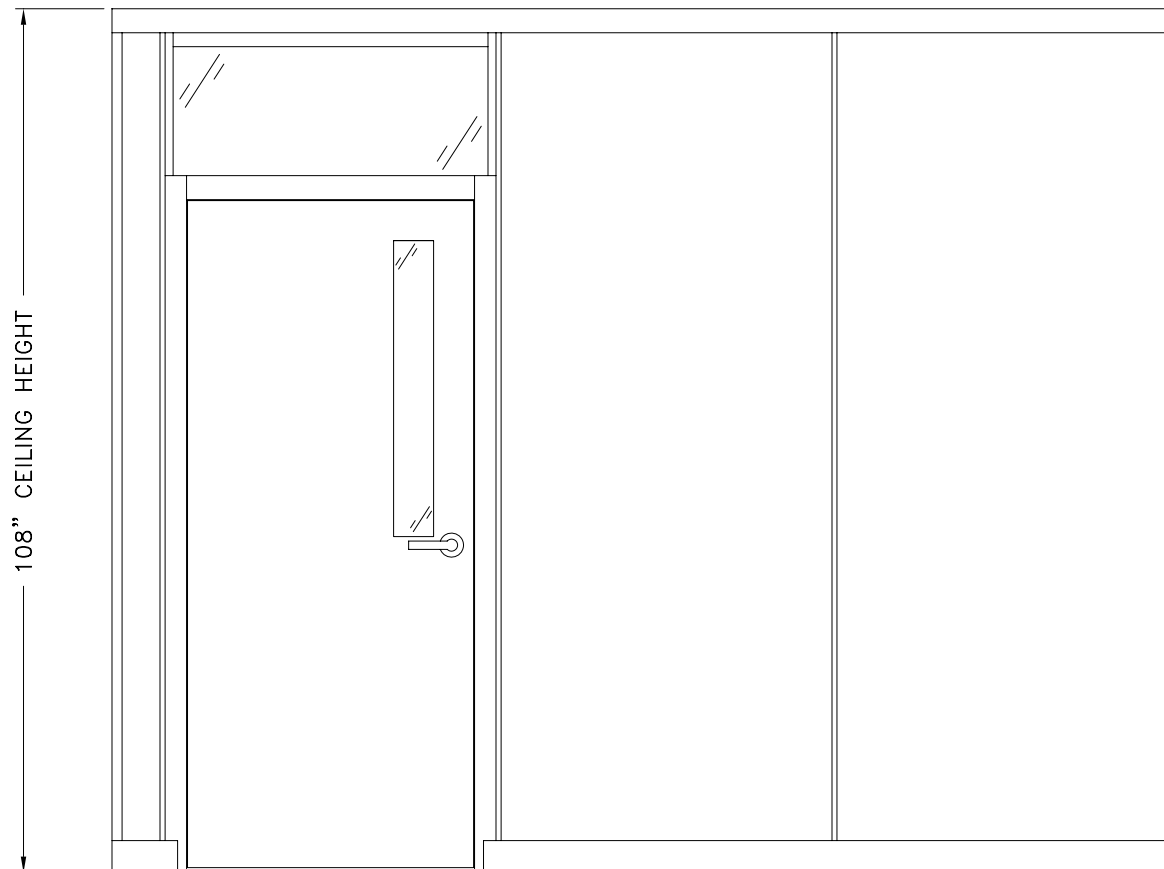

108" CEILING HEIGHT

Transwall

Transwall Office Systems, Inc.
1220 Wilson Drive PO Box 1930
West Chester PA 19380
p: 610.429.1400 f: 610.429.1411
www.transwall.com

TRANSWALL OFFICE SYSTEMS, INC. ISSUES THIS DRAWING IN
CONFIDENCE FOR DESIGN/INSTALLATION PURPOSES ONLY. IT
MAY NOT BE REPRODUCED OR USED WITHOUT PRIOR
KNOWLEDGE & WRITTEN PERMISSION FROM TRANSWALL TO
THE USER. IT IS PROTECTED AS AN UNPUBLISHED WORK
UNDER THE U.S. COPYRIGHT ACT OF 1978 AND UNDER THE
UNIVERSAL COPYRIGHT CONVENTION INCORPORATING
MATERIALS COMPILED DURING DRAWING CREATION AND
SUBSEQUENT REVISIONS ALL AS IDENTIFIED IN THE TITLE
BLOCK HEREOF. UNAUTHORIZED USE OR REPRODUCTION MAY
INVOLVE CIVIL AND/OR CRIMINAL SANCTIONS.
NO EXPRESS OR IMPLIED WARRANTIES ARE MADE REGARDING
THE PRODUCT CONFIGURATION DEPICTED IN THIS DRAWING.

SAMPLE ELEVATION

E10

system(s):

CORPORATE WALL

dgner: - chk: -

quote: - 01/02/08

job no.: dwg. #

- 1 of 1

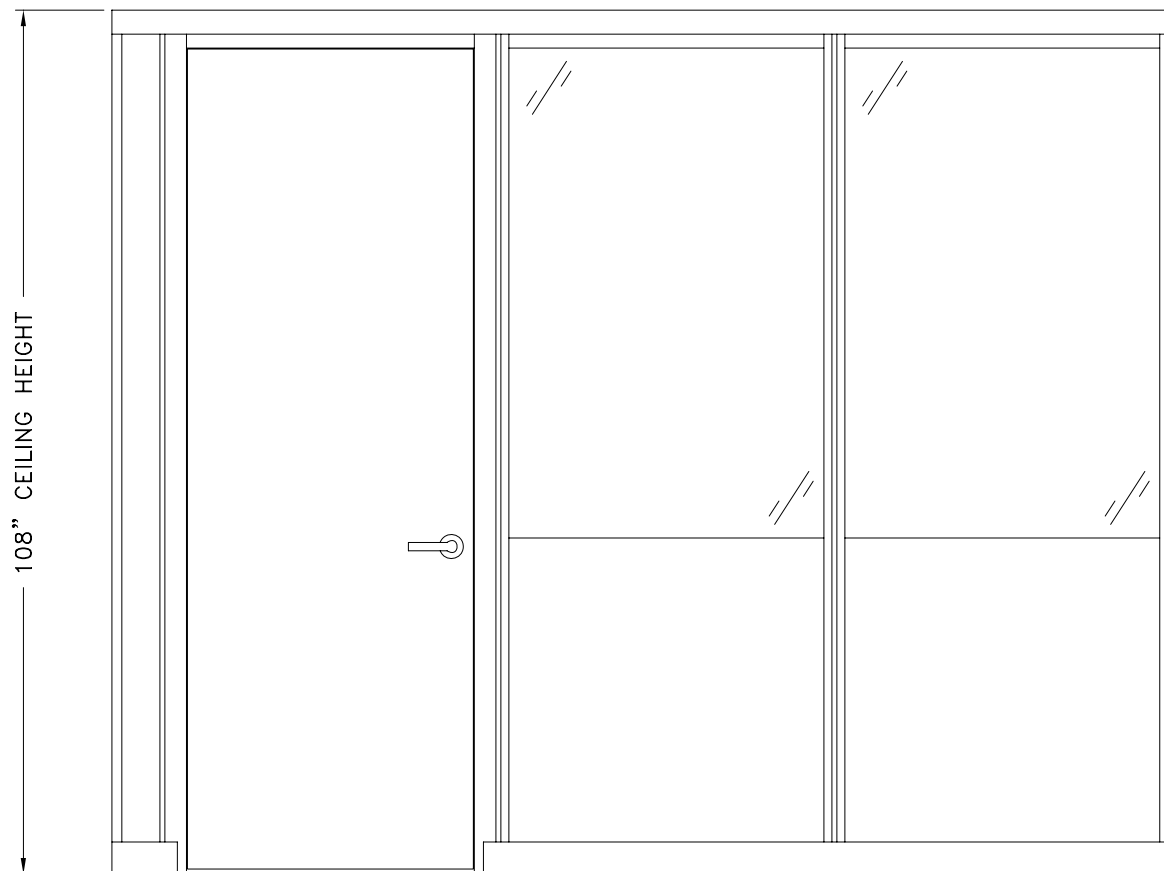

Transwall

Transwall Office Systems, Inc.
1220 Wilson Drive PO Box 19380
West Chester, PA 19380
p: 610.429.1400 f: 610.429.1411
www.transwall.com

TRANSWALL OFFICE SYSTEMS, INC. ISSUES THIS DRAWING IN
CONFIDENCE FOR DESIGN/INSTALLATION PURPOSES ONLY. IT
MAY NOT BE REPRODUCED OR USED WITHOUT PRIOR
KNOWLEDGE & WRITTEN PERMISSION FROM TRANSWALL TO
THE USER. IT IS PROTECTED AS AN UNPUBLISHED WORK
UNDER THE U.S. COPYRIGHT ACT OF 1978 AND UNDER THE
UNIVERSAL COPYRIGHT CONVENTION INCORPORATING
MATERIALS COMPILED DURING DRAWING CREATION AND
SUBSEQUENT REVISIONS ALL AS IDENTIFIED IN THE TITLE
BLOCK HEREOF. UNAUTHORIZED USE OR REPRODUCTION MAY
INVOLVE CIVIL AND/OR CRIMINAL SANCTIONS.
NO EXPRESS OR IMPLIED WARRANTIES ARE MADE REGARDING
THE PRODUCT CONFIGURATION DEPICTED IN THIS DRAWING.

SAMPLE ELEVATION

F1

system(s):

CORPORATE WALL

dgmr: - chk: -

quote: - 01/02/08

job no.: dwg. #

- 1 of 1

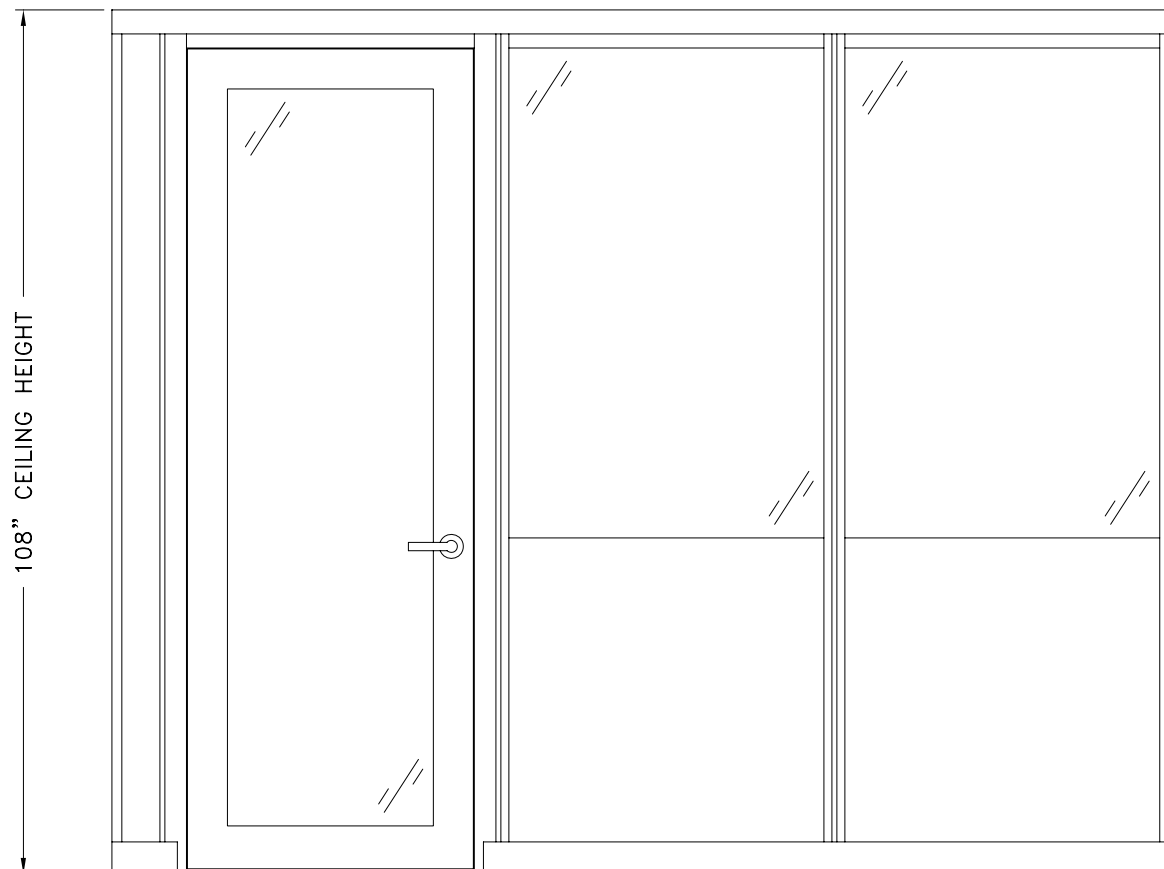

Transwall

Transwall Office Systems, Inc.
1220 Wilson Drive PO Box 1930
West Chester PA 19380
p: 610.429.1400 f: 610.429.1411
www.transwall.com

TRANSWALL OFFICE SYSTEMS, INC. ISSUES THIS DRAWING IN
CONFIDENCE FOR DESIGN/INSTALLATION PURPOSES ONLY. IT
MAY NOT BE REPRODUCED OR USED WITHOUT PRIOR
KNOWLEDGE & WRITTEN PERMISSION FROM TRANSWALL TO
THE USER. IT IS PROTECTED AS AN UNPUBLISHED WORK
UNDER THE U.S. COPYRIGHT ACT OF 1978 AND UNDER THE
UNIVERSAL COPYRIGHT CONVENTION INCORPORATING
MATERIALS COMPILED DURING DRAWING CREATION AND
SUBSEQUENT REVISIONS ALL AS IDENTIFIED IN THE TITLE
BLOCK HEREOF. UNAUTHORIZED USE OR REPRODUCTION MAY
INVOLVE CIVIL AND/OR CRIMINAL SANCTIONS.
NO EXPRESS OR IMPLIED WARRANTIES ARE MADE REGARDING
THE PRODUCT CONFIGURATION DEPICTED IN THIS DRAWING.

SAMPLE ELEVATION

F2

system(s):

CORPORATE WALL

dgmr: - chk: -

quote: - 01/02/08

job no.: dwg. #

- 1 of 1

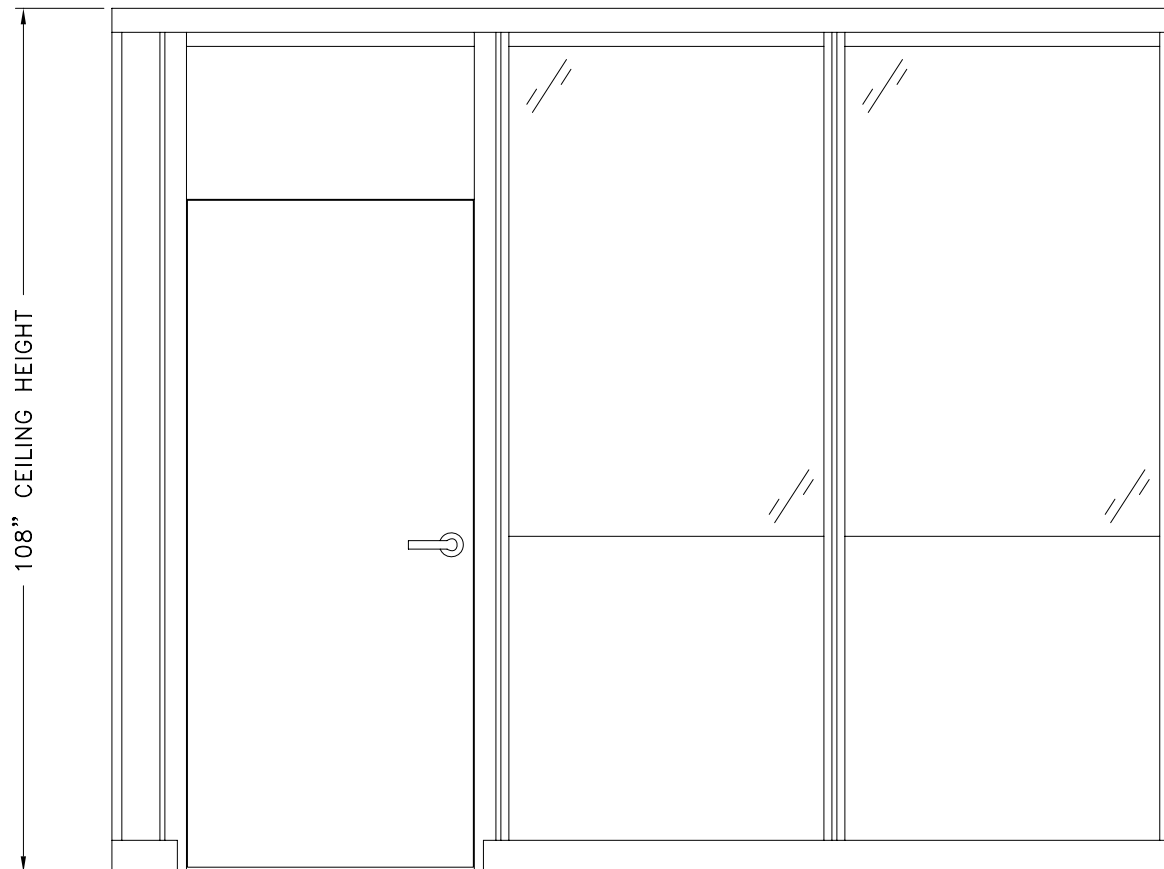

Transwall

Transwall Office Systems, Inc.
1220 Wilson Drive PO Box 1930
West Chester, PA 19380
p: 610.429.1400 f: 610.429.1411
www.transwall.com

TRANSWALL OFFICE SYSTEMS, INC. ISSUES THIS DRAWING IN
CONFIDENCE FOR DESIGN/INSTALLATION PURPOSES ONLY. IT
MAY NOT BE REPRODUCED OR USED WITHOUT PRIOR
KNOWLEDGE & WRITTEN PERMISSION FROM TRANSWALL TO
THE USER. IT IS PROTECTED AS AN UNPUBLISHED WORK
UNDER THE U.S. COPYRIGHT ACT OF 1978 AND UNDER THE
UNIVERSAL COPYRIGHT CONVENTION INCORPORATING
MATERIALS COMPILED DURING DRAWING CREATION AND
SUBSEQUENT REVISIONS ALL AS IDENTIFIED IN THE TITLE
BLOCK HEREOF. UNAUTHORIZED USE OR REPRODUCTION MAY
INVOLVE CIVIL AND/OR CRIMINAL SANCTIONS.
NO EXPRESS OR IMPLIED WARRANTIES ARE MADE REGARDING
THE PRODUCT CONFIGURATION DEPICTED IN THIS DRAWING.

SAMPLE ELEVATION

F3

system(s):

CORPORATE WALL

dgmr: - chk: -

quote: - 01/02/08

job no.: dwg. #

- 1 of 1

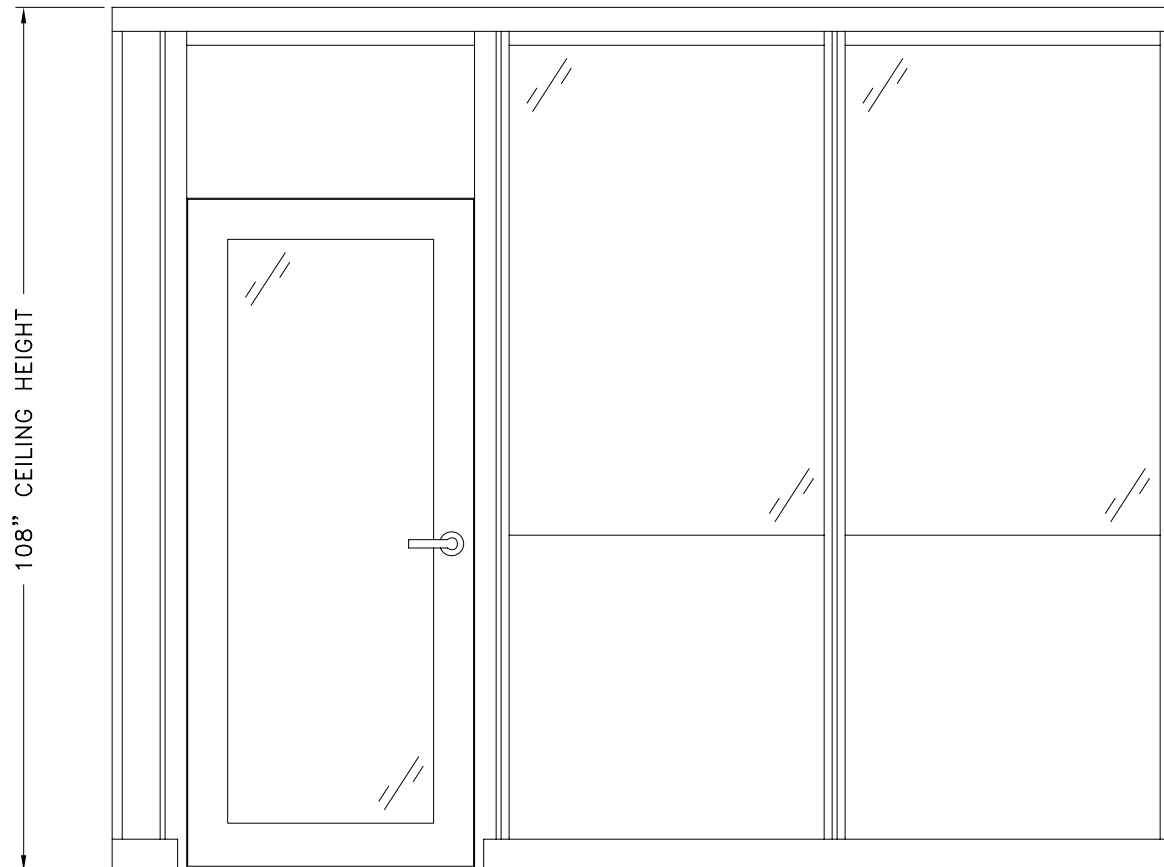

Transwall

Transwall Office Systems, Inc.
1220 Wilson Drive PO Box 1930
West Chester PA 19380
p: 610.429.1400 f: 610.429.1411
www.transwall.com

TRANSWALL OFFICE SYSTEMS, INC. ISSUES THIS DRAWING IN
CONFIDENCE FOR DESIGN/INSTALLATION PURPOSES ONLY. IT
MAY NOT BE REPRODUCED OR USED WITHOUT PRIOR
KNOWLEDGE & WRITTEN PERMISSION FROM TRANSWALL TO
THE USER. IT IS PROTECTED AS AN UNPUBLISHED WORK
UNDER THE U.S. COPYRIGHT ACT OF 1978 AND UNDER THE
UNIVERSAL COPYRIGHT CONVENTION INCORPORATING
MATERIALS COMPILED DURING DRAWING CREATION AND
SUBSEQUENT REVISIONS ALL AS IDENTIFIED IN THE TITLE
BLOCK HEREOF. UNAUTHORIZED USE OR REPRODUCTION MAY
INVOLVE CIVIL AND/OR CRIMINAL SANCTIONS.
NO EXPRESS OR IMPLIED WARRANTIES ARE MADE REGARDING
THE PRODUCT CONFIGURATION DEPICTED IN THIS DRAWING.

SAMPLE ELEVATION

F4

system(s): CORPORATE WALL	
dgmr: -	chk: -
quote: -	01/02/08
job no.: -	dwg. # 1 of 1

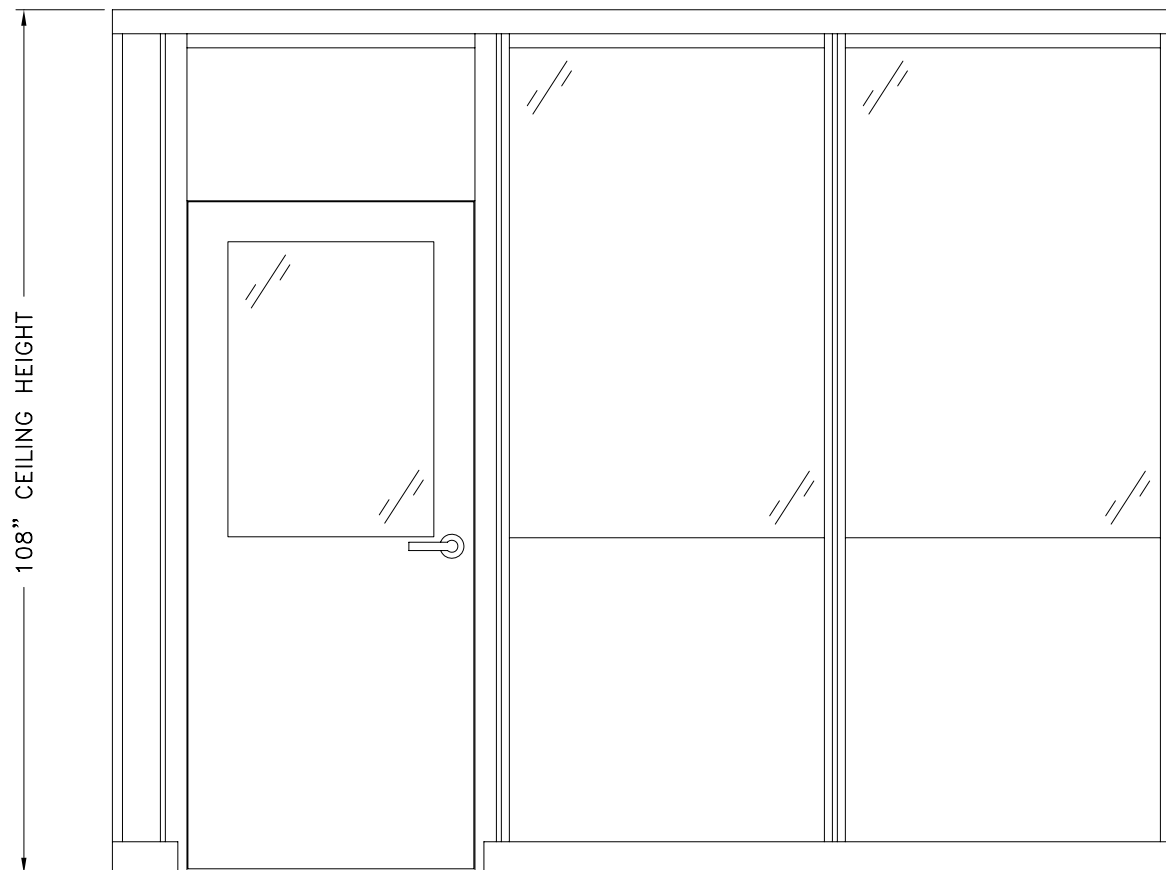

Transwall

Transwall Office Systems, Inc.
1220 Wilson Drive PO Box 1930
West Chester PA 19380
p: 610.429.1400 f: 610.429.1411
www.transwall.com

TRANSWALL OFFICE SYSTEMS, INC. ISSUES THIS DRAWING IN CONFIDENCE FOR DESIGN/INSTALLATION PURPOSES ONLY. IT MAY NOT BE REPRODUCED OR USED WITHOUT PRIOR KNOWLEDGE & WRITTEN PERMISSION FROM TRANSWALL TO THE USER. IT IS PROTECTED AS AN UNPUBLISHED WORK UNDER THE U.S. COPYRIGHT ACT OF 1978 AND UNDER THE UNIVERSAL COPYRIGHT CONVENTION INCORPORATING MATERIALS COMPILED DURING DRAWING CREATION AND SUBSEQUENT REVISIONS ALL AS IDENTIFIED IN THE TITLE BLOCK HEREOF. UNAUTHORIZED USE OR REPRODUCTION MAY INVOLVE CIVIL AND/OR CRIMINAL SANCTIONS. NO EXPRESS OR IMPLIED WARRANTIES ARE MADE REGARDING THE PRODUCT CONFIGURATION DEPICTED IN THIS DRAWING.

SAMPLE ELEVATION

F5

system(s):

CORPORATE WALL

dgner: - chk: -

quote: - 01/02/08

job no.: dwg. #

- 1 of 1

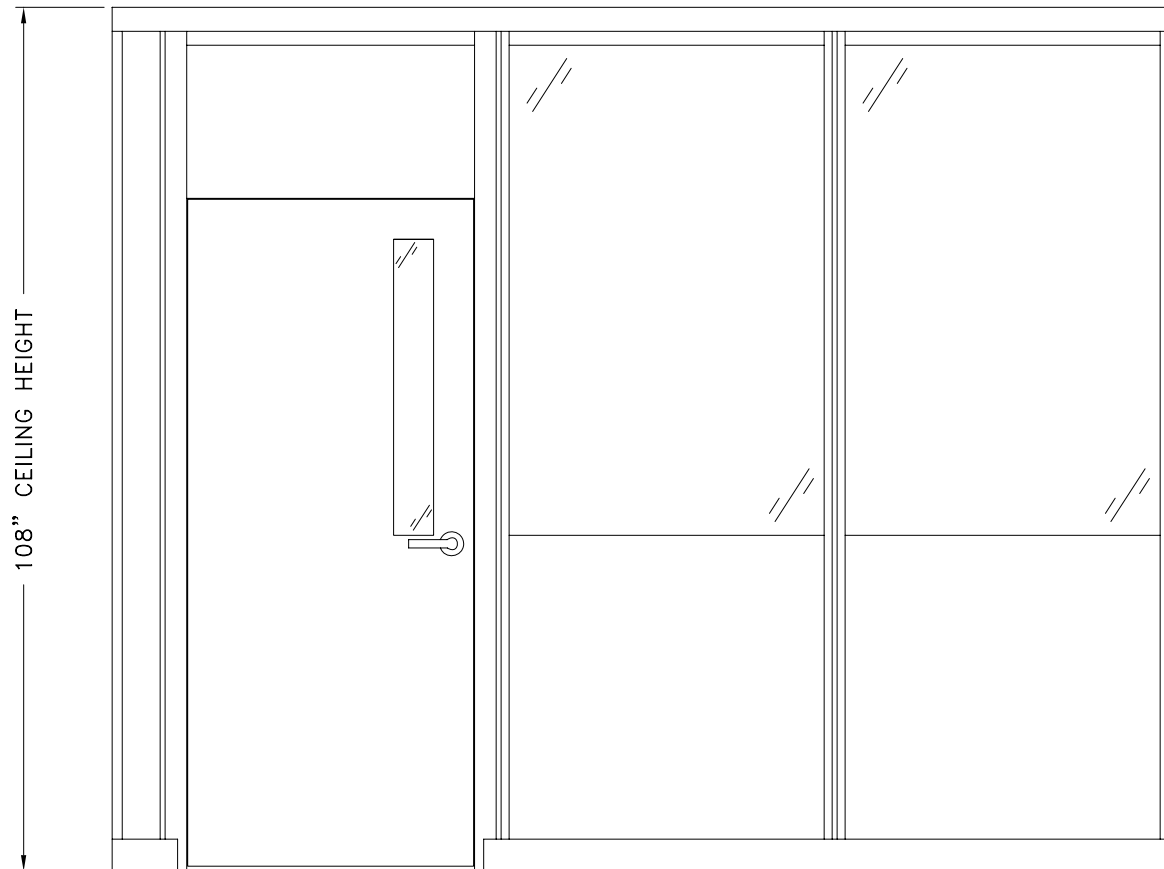

Transwall

Transwall Office Systems, Inc.
1220 Wilson Drive PO Box 1930
West Chester PA 19380
p: 610.429.1400 f: 610.429.1411
www.transwall.com

TRANSWALL OFFICE SYSTEMS, INC. ISSUES THIS DRAWING IN
CONFIDENCE FOR DESIGN/INSTALLATION PURPOSES ONLY. IT
MAY NOT BE REPRODUCED OR USED WITHOUT PRIOR
KNOWLEDGE & WRITTEN PERMISSION FROM TRANSWALL TO
THE USER. IT IS PROTECTED AS AN UNPUBLISHED WORK
UNDER THE U.S. COPYRIGHT ACT OF 1978 AND UNDER THE
UNIVERSAL COPYRIGHT CONVENTION INCORPORATING
MATERIALS COMPILED DURING DRAWING CREATION AND
SUBSEQUENT REVISIONS ALL AS IDENTIFIED IN THE TITLE
BLOCK HEREOF. UNAUTHORIZED USE OR REPRODUCTION MAY
INVOLVE CIVIL AND/OR CRIMINAL SANCTIONS.
NO EXPRESS OR IMPLIED WARRANTIES ARE MADE REGARDING
THE PRODUCT CONFIGURATION DEPICTED IN THIS DRAWING.

SAMPLE ELEVATION

F6

system(s):
CORPORATE WALL

dgmr:	-	chk:	-
quote:	-	01/02/08	
job no.:	-	dwg. #	1 of 1

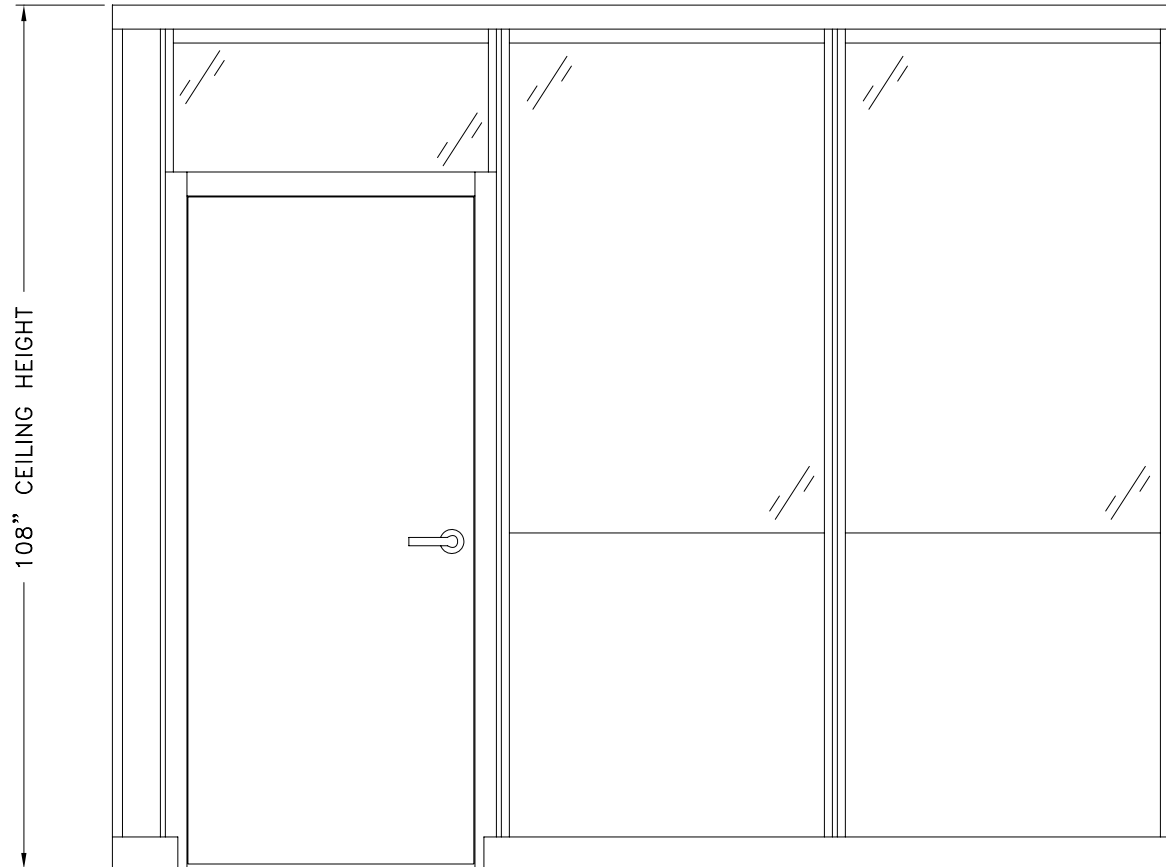

Transwall

Transwall Office Systems, Inc.
1220 Wilson Drive PO Box 1930
West Chester PA 19380
p: 610.429.1400 f: 610.429.1411
www.transwall.com

TRANSWALL OFFICE SYSTEMS, INC. ISSUES THIS DRAWING IN CONFIDENCE FOR DESIGN/INSTALLATION PURPOSES ONLY. IT MAY NOT BE REPRODUCED OR USED WITHOUT PRIOR KNOWLEDGE & WRITTEN PERMISSION FROM TRANSWALL TO THE USER. IT IS PROTECTED AS AN UNPUBLISHED WORK UNDER THE U.S. COPYRIGHT ACT OF 1978 AND UNDER THE UNIVERSAL COPYRIGHT CONVENTION INCORPORATING MATERIALS COMPILED DURING DRAWING CREATION AND SUBSEQUENT REVISIONS ALL AS IDENTIFIED IN THE TITLE BLOCK HEREOF. UNAUTHORIZED USE OR REPRODUCTION MAY INVOLVE CIVIL AND/OR CRIMINAL SANCTIONS. NO EXPRESS OR IMPLIED WARRANTIES ARE MADE REGARDING THE PRODUCT CONFIGURATION DEPICTED IN THIS DRAWING.

SAMPLE ELEVATION

F7

system(s):
CORPORATE WALL

dgmr: - chk: -

quote: - 01/02/08

job no.: - dwg. #
1 of 1

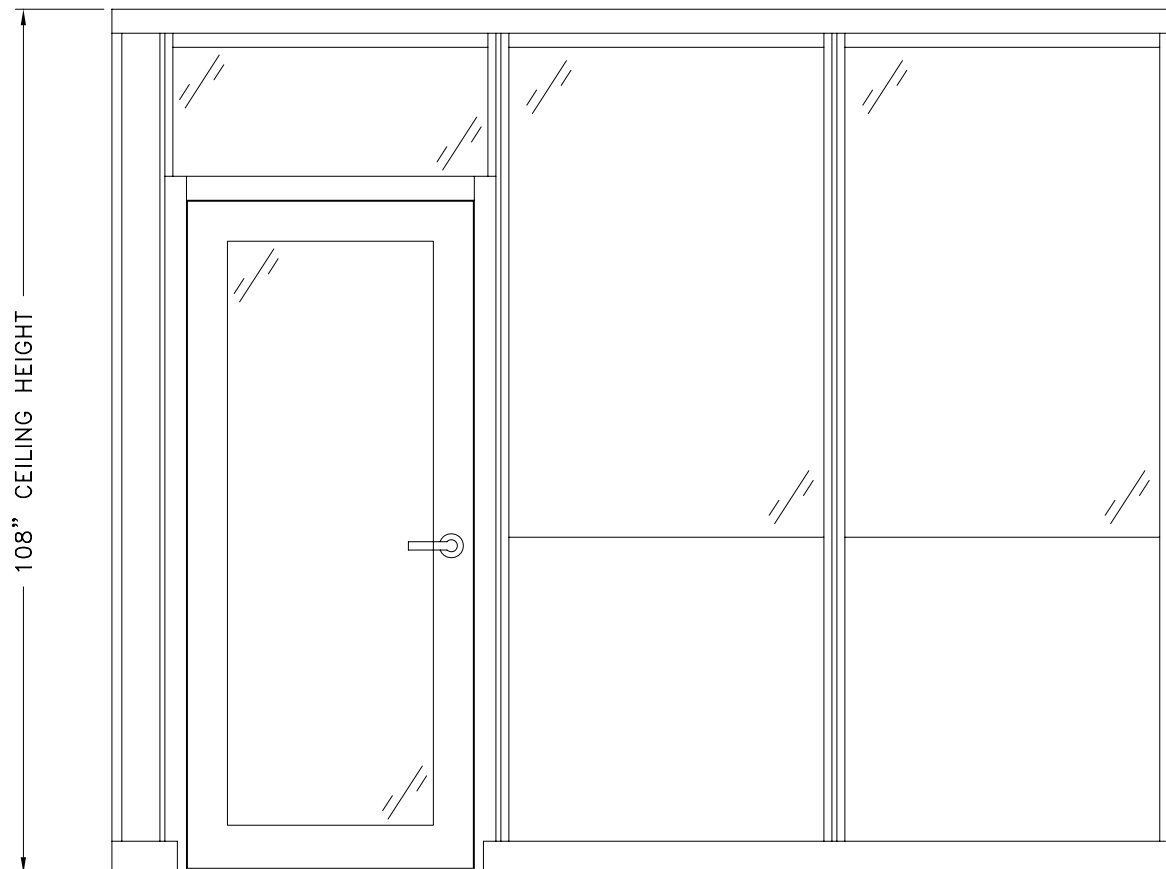

Transwall

Transwall Office Systems, Inc.
1220 Wilson Drive PO Box 1930
West Chester PA 19380
p: 610.429.1400 f: 610.429.1411
www.transwall.com

TRANSWALL OFFICE SYSTEMS, INC. ISSUES THIS DRAWING IN CONFIDENCE FOR DESIGN/INSTALLATION PURPOSES ONLY. IT MAY NOT BE REPRODUCED OR USED WITHOUT PRIOR KNOWLEDGE & WRITTEN PERMISSION FROM TRANSWALL TO THE USER. IT IS PROTECTED AS AN UNPUBLISHED WORK UNDER THE U.S. COPYRIGHT ACT OF 1978 AND UNDER THE UNIVERSAL COPYRIGHT CONVENTION INCORPORATING MATERIALS COMPILED DURING DRAWING CREATION AND SUBSEQUENT REVISIONS ALL AS IDENTIFIED IN THE TITLE BLOCK HEREOF. UNAUTHORIZED USE OR REPRODUCTION MAY INVOLVE CIVIL AND/OR CRIMINAL SANCTIONS. NO EXPRESS OR IMPLIED WARRANTIES ARE MADE REGARDING THE PRODUCT CONFIGURATION DEPICTED IN THIS DRAWING.

SAMPLE ELEVATION

F8

system(s):

CORPORATE WALL

dgner: - chk: -

quote: - 01/02/08

job no.: dwg. #

- 1 of 1

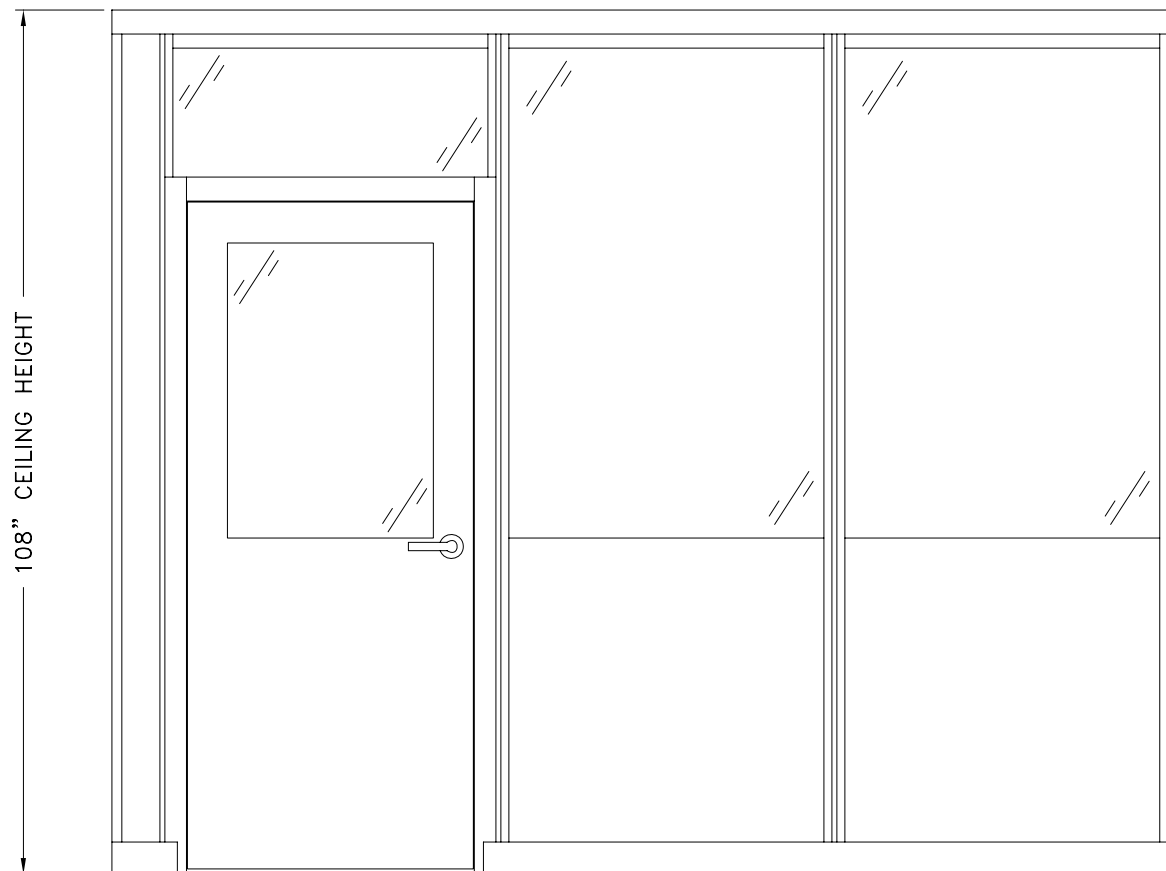

Transwall

Transwall Office Systems, Inc.
1220 Wilson Drive PO Box 1930
West Chester PA 19380
p: 610.429.1400 f: 610.429.1411
www.transwall.com

TRANSWALL OFFICE SYSTEMS, INC. ISSUES THIS DRAWING IN
CONFIDENCE FOR DESIGN/INSTALLATION PURPOSES ONLY. IT
MAY NOT BE REPRODUCED OR USED WITHOUT PRIOR
KNOWLEDGE & WRITTEN PERMISSION FROM TRANSWALL TO
THE USER. IT IS PROTECTED AS AN UNPUBLISHED WORK
UNDER THE U.S. COPYRIGHT ACT OF 1978 AND UNDER THE
UNIVERSAL COPYRIGHT CONVENTION INCORPORATING
MATERIALS COMPILED DURING DRAWING CREATION AND
SUBSEQUENT REVISIONS ALL AS IDENTIFIED IN THE TITLE
BLOCK HEREOF. UNAUTHORIZED USE OR REPRODUCTION MAY
INVOLVE CIVIL AND/OR CRIMINAL SANCTIONS.
NO EXPRESS OR IMPLIED WARRANTIES ARE MADE REGARDING
THE PRODUCT CONFIGURATION DEPICTED IN THIS DRAWING.

SAMPLE ELEVATION

F9

system(s):

CORPORATE WALL

dgner: - chk: -

quote: - 01/02/08

job no.: dwg. #

- 1 of 1

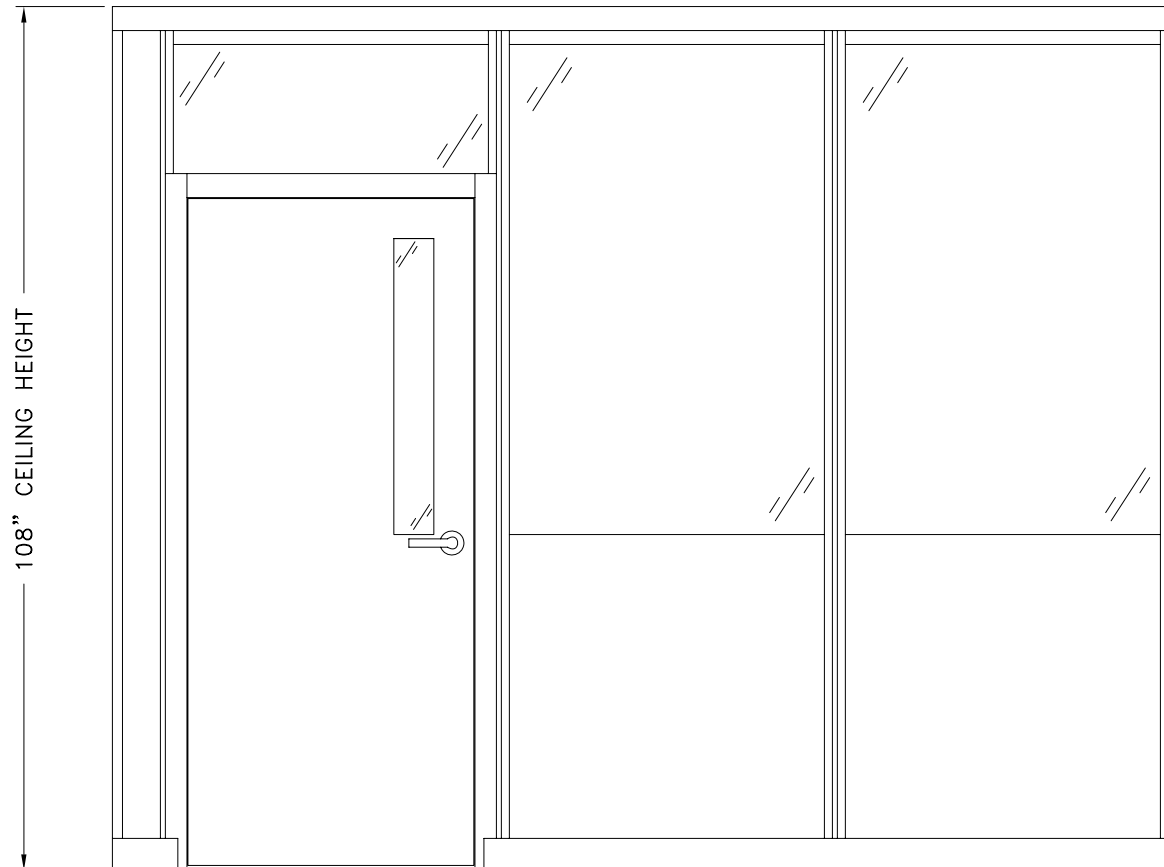

Transwall

Transwall Office Systems, Inc.
1220 Wilson Drive PO Box 1930
West Chester PA 19380
p: 610.429.1400 f: 610.429.1411
www.transwall.com

TRANSWALL OFFICE SYSTEMS, INC. ISSUES THIS DRAWING IN
CONFIDENCE FOR DESIGN/INSTALLATION PURPOSES ONLY. IT
MAY NOT BE REPRODUCED OR USED WITHOUT PRIOR
KNOWLEDGE & WRITTEN PERMISSION FROM TRANSWALL TO
THE USER. IT IS PROTECTED AS AN UNPUBLISHED WORK
UNDER THE U.S. COPYRIGHT ACT OF 1978 AND UNDER THE
UNIVERSAL COPYRIGHT CONVENTION INCORPORATING
MATERIALS COMPILED DURING DRAWING CREATION AND
SUBSEQUENT REVISIONS ALL AS IDENTIFIED IN THE TITLE
BLOCK HEREOF. UNAUTHORIZED USE OR REPRODUCTION MAY
INVOLVE CIVIL AND/OR CRIMINAL SANCTIONS.
NO EXPRESS OR IMPLIED WARRANTIES ARE MADE REGARDING
THE PRODUCT CONFIGURATION DEPICTED IN THIS DRAWING.

SAMPLE ELEVATION

F10

system(s): CORPORATE WALL	
dgner: -	chk: -
quote: -	01/02/08
job no.: -	dwg. # 1 of 1

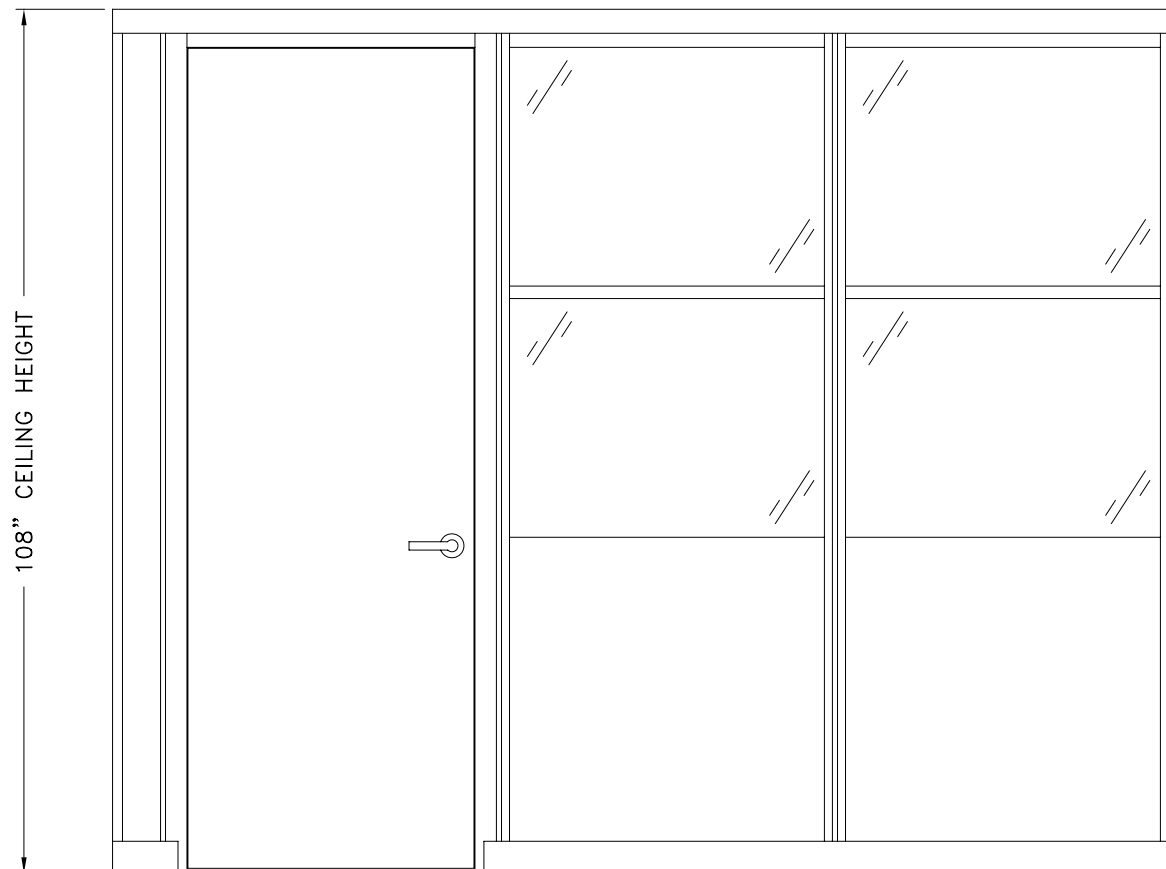

Transwall

Transwall Office Systems, Inc.
1220 Wilson Drive PO Box 1930
West Chester PA 19380
p: 610.429.1400 f: 610.429.1411
www.transwall.com

TRANSWALL OFFICE SYSTEMS, INC. ISSUES THIS DRAWING IN
CONFIDENCE FOR DESIGN/INSTALLATION PURPOSES ONLY. IT
MAY NOT BE REPRODUCED OR USED WITHOUT PRIOR
KNOWLEDGE & WRITTEN PERMISSION FROM TRANSWALL TO
THE USER. IT IS PROTECTED AS AN UNPUBLISHED WORK
UNDER THE U.S. COPYRIGHT ACT OF 1978 AND UNDER THE
UNIVERSAL COPYRIGHT CONVENTION INCORPORATING
MATERIALS COMPILED DURING DRAWING CREATION AND
SUBSEQUENT REVISIONS ALL AS IDENTIFIED IN THE TITLE
BLOCK HEREOF. UNAUTHORIZED USE OR REPRODUCTION MAY
INVOLVE CIVIL AND/OR CRIMINAL SANCTIONS.
NO EXPRESS OR IMPLIED WARRANTIES ARE MADE REGARDING
THE PRODUCT CONFIGURATION DEPICTED IN THIS DRAWING.

SAMPLE ELEVATION

G1

system(s):
CORPORATE WALL

dgmr: - chk: -

quote: - 01/02/08

job no.: - dwg. #
1 of 1

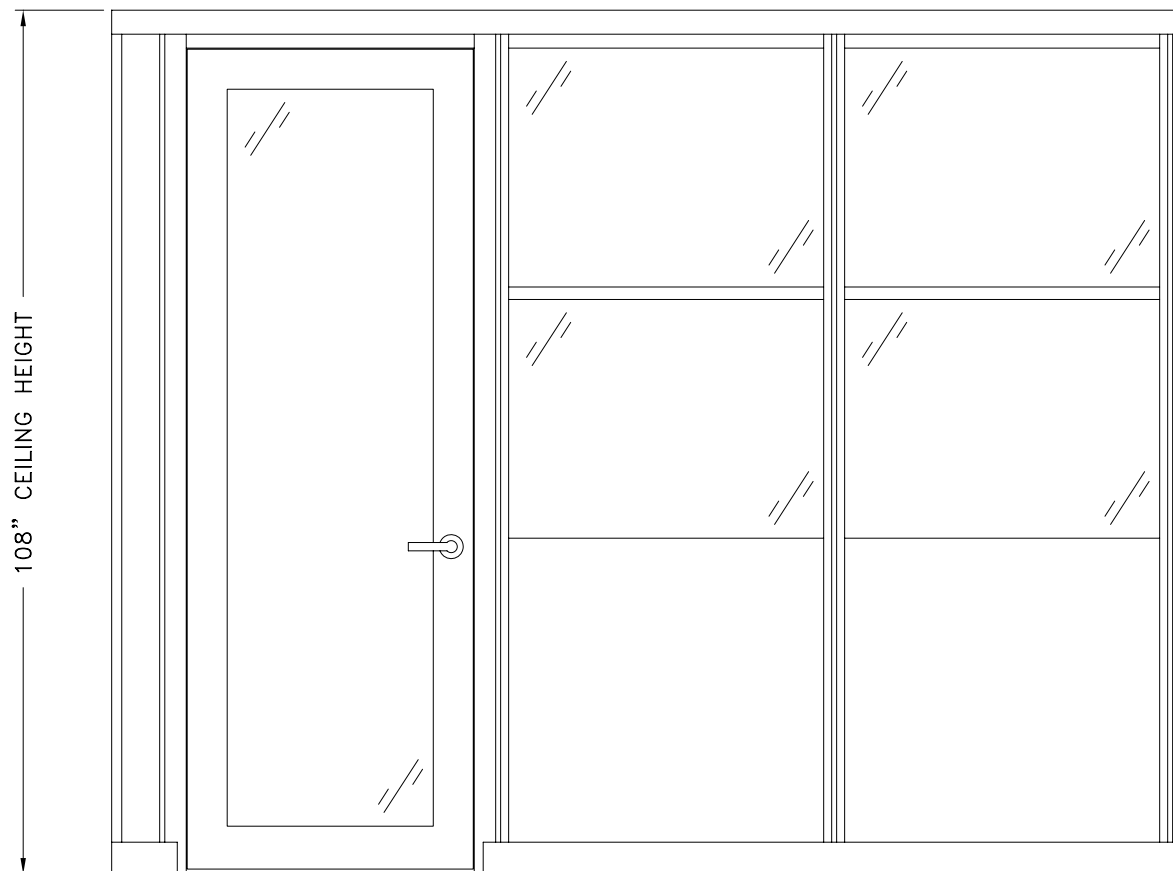

Transwall

Transwall Office Systems, Inc.
1220 Wilson Drive PO Box 1930
West Chester, PA 19380
p: 610.429.1400 f: 610.429.1411
www.transwall.com

TRANSWALL OFFICE SYSTEMS, INC. ISSUES THIS DRAWING IN
CONFIDENCE FOR DESIGN/INSTALLATION PURPOSES ONLY. IT
MAY NOT BE REPRODUCED OR USED WITHOUT PRIOR
KNOWLEDGE & WRITTEN PERMISSION FROM TRANSWALL TO
THE USER. IT IS PROTECTED AS AN UNPUBLISHED WORK
UNDER THE U.S. COPYRIGHT ACT OF 1978 AND UNDER THE
UNIVERSAL COPYRIGHT CONVENTION INCORPORATING
MATERIALS COMPILED DURING DRAWING CREATION AND
SUBSEQUENT REVISIONS ALL AS IDENTIFIED IN THE TITLE
BLOCK HEREOF. UNAUTHORIZED USE OR REPRODUCTION MAY
INVOLVE CIVIL AND/OR CRIMINAL SANCTIONS.
NO EXPRESS OR IMPLIED WARRANTIES ARE MADE REGARDING
THE PRODUCT CONFIGURATION DEPICTED IN THIS DRAWING.

SAMPLE ELEVATION

G2

system(s):

CORPORATE WALL

dgner: - chk: -

quote: - 01/02/08

job no.: dwg. #

- 1 of 1

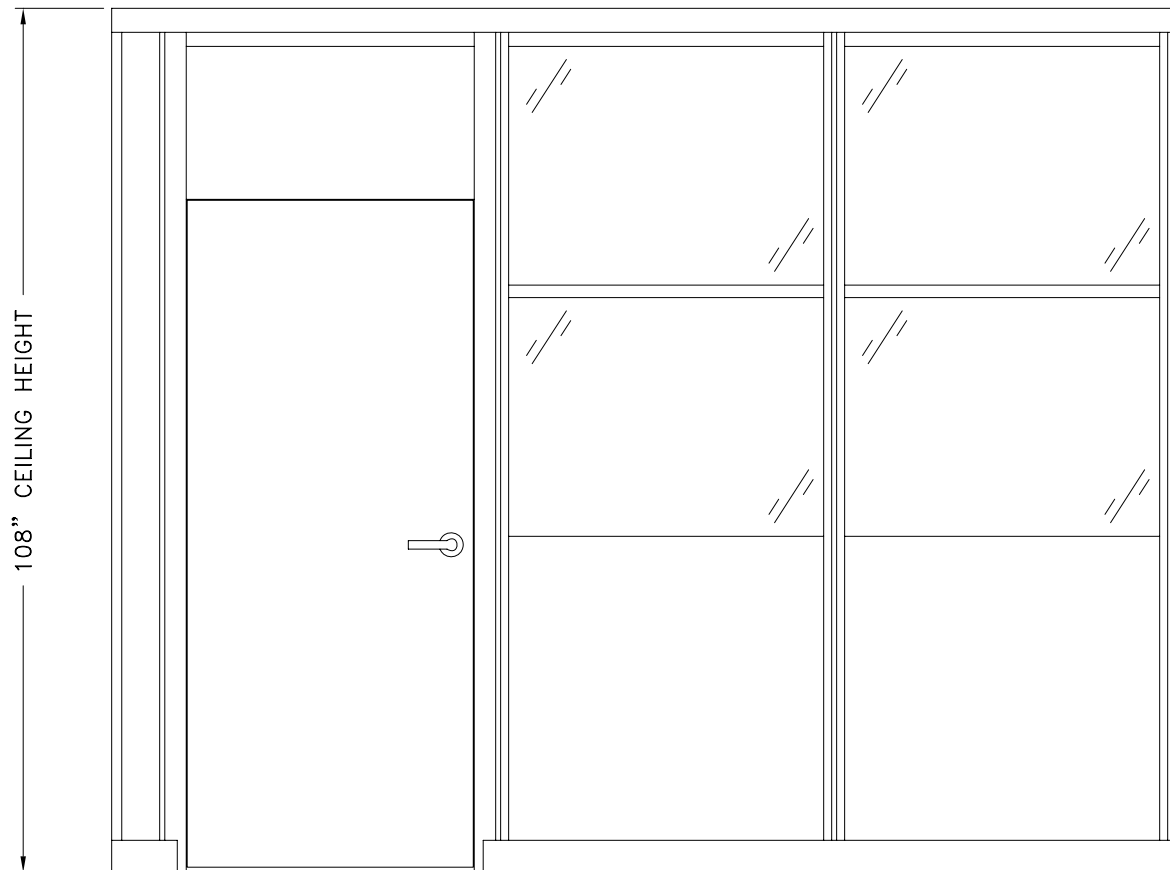

Transwall

Transwall Office Systems, Inc.
1220 Wilson Drive PO Box 1930
West Chester, PA 19380
p: 610.429.1400 f: 610.429.1411
www.transwall.com

TRANSWALL OFFICE SYSTEMS, INC. ISSUES THIS DRAWING IN
CONFIDENCE FOR DESIGN/INSTALLATION PURPOSES ONLY. IT
MAY NOT BE REPRODUCED OR USED WITHOUT PRIOR
KNOWLEDGE & WRITTEN PERMISSION FROM TRANSWALL TO
THE USER. IT IS PROTECTED AS AN UNPUBLISHED WORK
UNDER THE U.S. COPYRIGHT ACT OF 1978 AND UNDER THE
UNIVERSAL COPYRIGHT CONVENTION INCORPORATING
MATERIALS COMPILED DURING DRAWING CREATION AND
SUBSEQUENT REVISIONS ALL AS IDENTIFIED IN THE TITLE
BLOCK HEREOF. UNAUTHORIZED USE OR REPRODUCTION MAY
INVOLVE CIVIL AND/OR CRIMINAL SANCTIONS.
NO EXPRESS OR IMPLIED WARRANTIES ARE MADE REGARDING
THE PRODUCT CONFIGURATION DEPICTED IN THIS DRAWING.

SAMPLE ELEVATION

G3

system(s):

CORPORATE WALL

dgner: - chk: -

quote: - 01/02/08

job no.: dwg. #

- 1 of 1

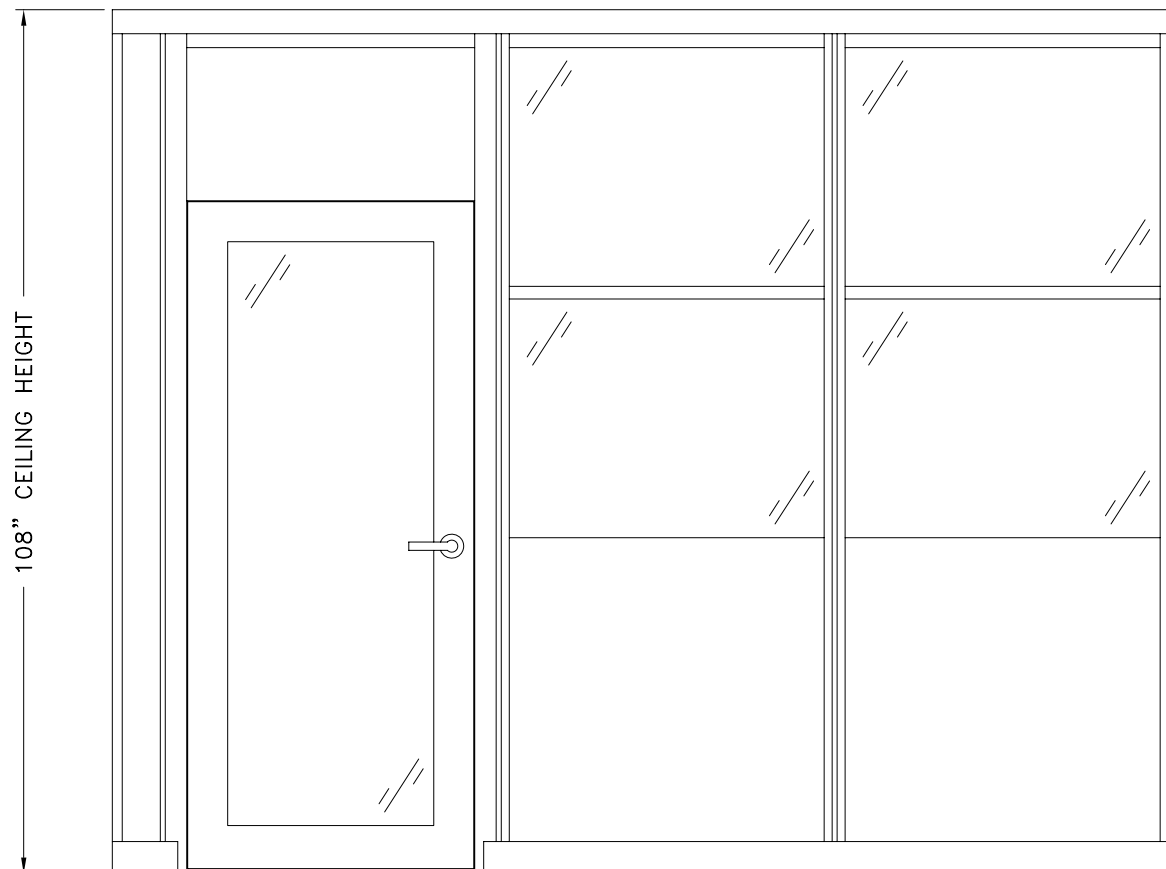

Transwall

Transwall Office Systems, Inc.
1220 Wilson Drive PO Box 1930
West Chester PA 19380
p: 610.429.1400 f: 610.429.1411
www.transwall.com

TRANSWALL OFFICE SYSTEMS, INC. ISSUES THIS DRAWING IN
CONFIDENCE FOR DESIGN/INSTALLATION PURPOSES ONLY. IT
MAY NOT BE REPRODUCED OR USED WITHOUT PRIOR
KNOWLEDGE & WRITTEN PERMISSION FROM TRANSWALL TO
THE USER. IT IS PROTECTED AS AN UNPUBLISHED WORK
UNDER THE U.S. COPYRIGHT ACT OF 1978 AND UNDER THE
UNIVERSAL COPYRIGHT CONVENTION INCORPORATING
MATERIALS COMPILED DURING DRAWING CREATION AND
SUBSEQUENT REVISIONS ALL AS IDENTIFIED IN THE TITLE
BLOCK HEREOF. UNAUTHORIZED USE OR REPRODUCTION MAY
INVOLVE CIVIL AND/OR CRIMINAL SANCTIONS.
NO EXPRESS OR IMPLIED WARRANTIES ARE MADE REGARDING
THE PRODUCT CONFIGURATION DEPICTED IN THIS DRAWING.

SAMPLE ELEVATION

G4

system(s):

CORPORATE WALL

dgmr: - chk: -

quote: - 01/02/08

job no.: dwg. #

- 1 of 1

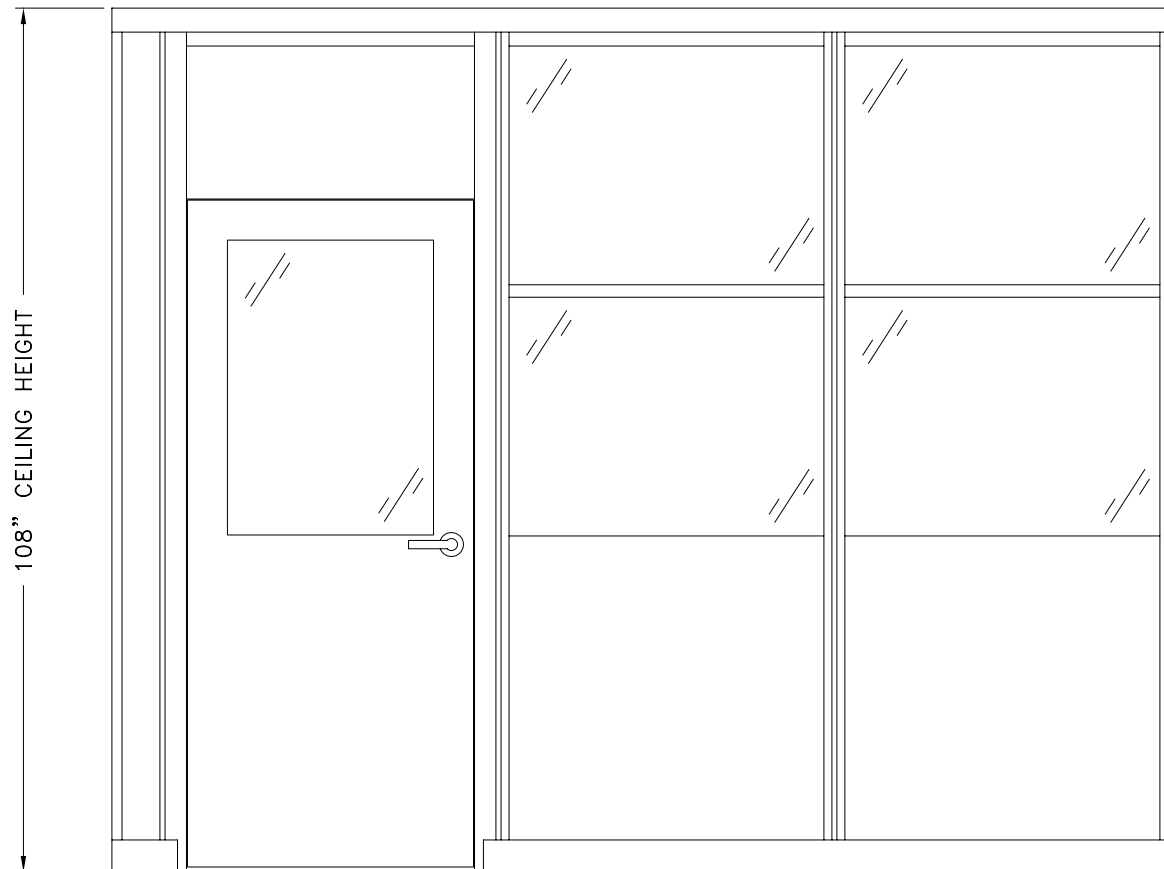

Transwall

Transwall Office Systems, Inc.
1220 Wilson Drive PO Box 1930
West Chester PA 19380
p: 610.429.1400 f: 610.429.1411
www.transwall.com

TRANSWALL OFFICE SYSTEMS, INC. ISSUES THIS DRAWING IN
CONFIDENCE FOR DESIGN/INSTALLATION PURPOSES ONLY. IT
MAY NOT BE REPRODUCED OR USED WITHOUT PRIOR
KNOWLEDGE & WRITTEN PERMISSION FROM TRANSWALL TO
THE USER. IT IS PROTECTED AS AN UNPUBLISHED WORK
UNDER THE U.S. COPYRIGHT ACT OF 1978 AND UNDER THE
UNIVERSAL COPYRIGHT CONVENTION INCORPORATING
MATERIALS COMPILED DURING DRAWING CREATION AND
SUBSEQUENT REVISIONS ALL AS IDENTIFIED IN THE TITLE
BLOCK HEREOF. UNAUTHORIZED USE OR REPRODUCTION MAY
INVOLVE CIVIL AND/OR CRIMINAL SANCTIONS.
NO EXPRESS OR IMPLIED WARRANTIES ARE MADE REGARDING
THE PRODUCT CONFIGURATION DEPICTED IN THIS DRAWING.

SAMPLE ELEVATION

G5

system(s):

CORPORATE WALL

dgner: - chk: -

quote: - 01/02/08

job no.: dwg. #

- 1 of 1

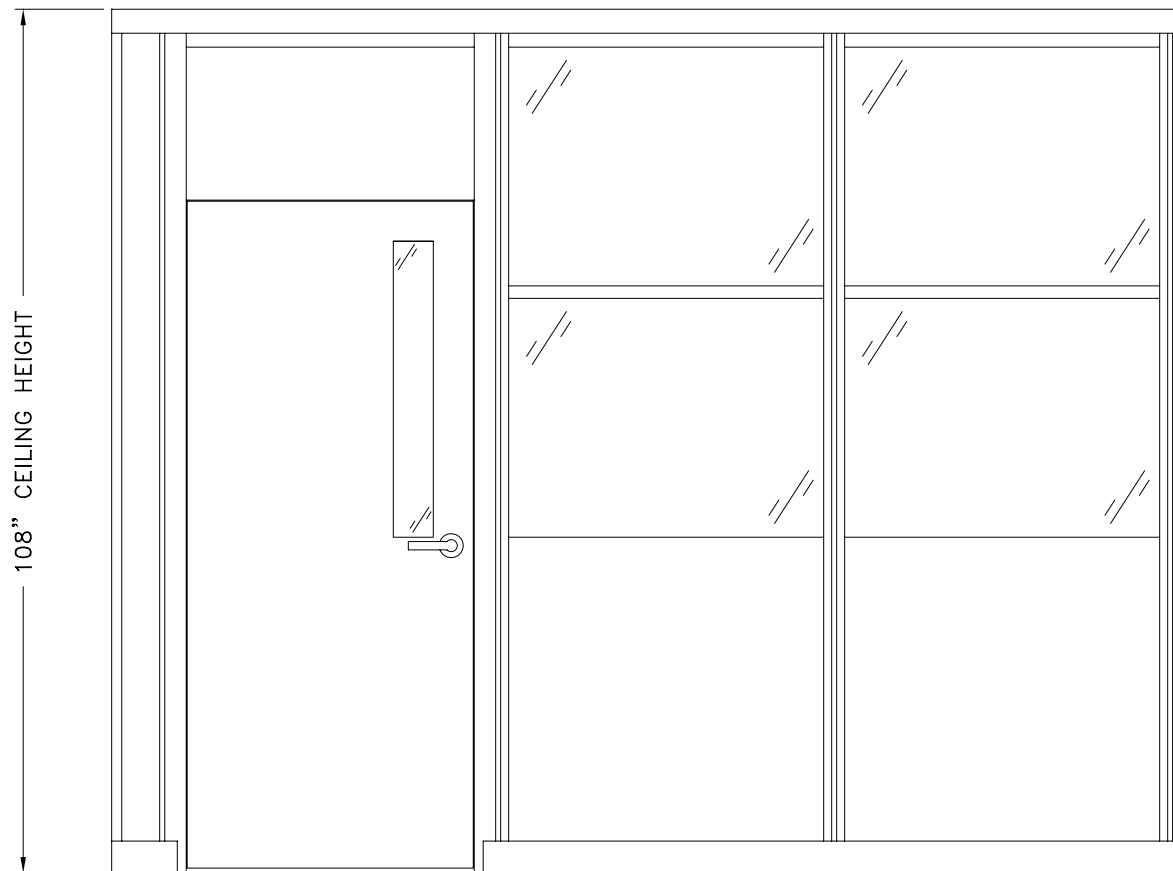

Transwall

Transwall Office Systems, Inc.
1220 Wilson Drive PO Box 1930
West Chester, PA 19380
p: 610.429.1400 f: 610.429.1411
www.transwall.com

TRANSWALL OFFICE SYSTEMS, INC. ISSUES THIS DRAWING IN CONFIDENCE FOR DESIGN/INSTALLATION PURPOSES ONLY. IT MAY NOT BE REPRODUCED OR USED WITHOUT PRIOR KNOWLEDGE & WRITTEN PERMISSION FROM TRANSWALL TO THE USER. IT IS PROTECTED AS AN UNPUBLISHED WORK UNDER THE U.S. COPYRIGHT ACT OF 1978 AND UNDER THE UNIVERSAL COPYRIGHT CONVENTION INCORPORATING MATERIALS COMPILED DURING DRAWING CREATION AND SUBSEQUENT REVISIONS ALL AS IDENTIFIED IN THE TITLE BLOCK HEREOF. UNAUTHORIZED USE OR REPRODUCTION MAY INVOLVE CIVIL AND/OR CRIMINAL SANCTIONS. NO EXPRESS OR IMPLIED WARRANTIES ARE MADE REGARDING THE PRODUCT CONFIGURATION DEPICTED IN THIS DRAWING.

SAMPLE ELEVATION

G6

system(s):

CORPORATE WALL

dgner: - chk: -

quote: - 01/02/08

job no.: - dwg. # 1 of 1

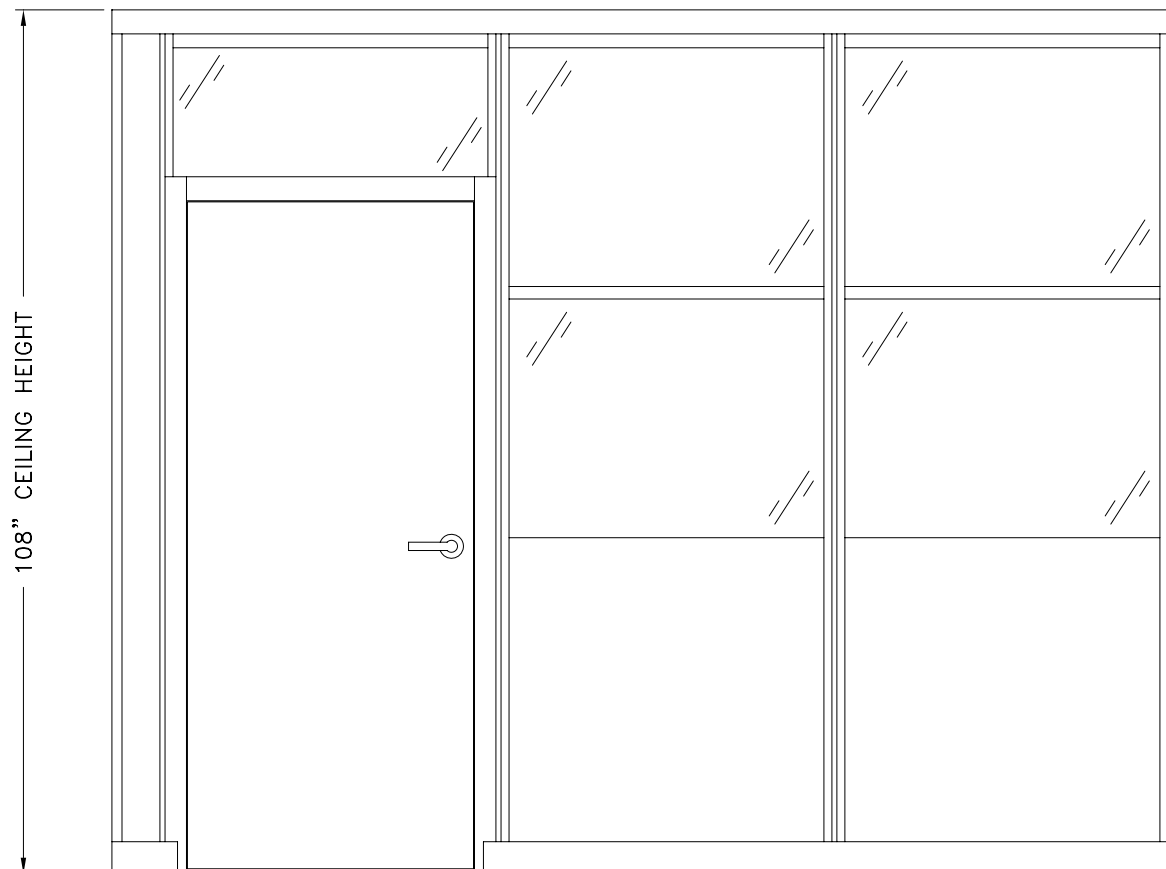

Transwall

Transwall Office Systems, Inc.
1220 Wilson Drive PO Box 1930
West Chester PA 19380
p: 610.429.1400 f: 610.429.1411
www.transwall.com

TRANSWALL OFFICE SYSTEMS, INC. ISSUES THIS DRAWING IN
CONFIDENCE FOR DESIGN/INSTALLATION PURPOSES ONLY. IT
MAY NOT BE REPRODUCED OR USED WITHOUT PRIOR
KNOWLEDGE & WRITTEN PERMISSION FROM TRANSWALL TO
THE USER. IT IS PROTECTED AS AN UNPUBLISHED WORK
UNDER THE U.S. COPYRIGHT ACT OF 1978 AND UNDER THE
UNIVERSAL COPYRIGHT CONVENTION INCORPORATING
MATERIALS COMPILED DURING DRAWING CREATION AND
SUBSEQUENT REVISIONS ALL AS IDENTIFIED IN THE TITLE
BLOCK HEREOF. UNAUTHORIZED USE OR REPRODUCTION MAY
INVOLVE CIVIL AND/OR CRIMINAL SANCTIONS.
NO EXPRESS OR IMPLIED WARRANTIES ARE MADE REGARDING
THE PRODUCT CONFIGURATION DEPICTED IN THIS DRAWING.

SAMPLE ELEVATION

G7

system(s):

CORPORATE WALL

dgmr: - chk: -

quote: - 01/02/08

job no.: dwg. #

- 1 of 1

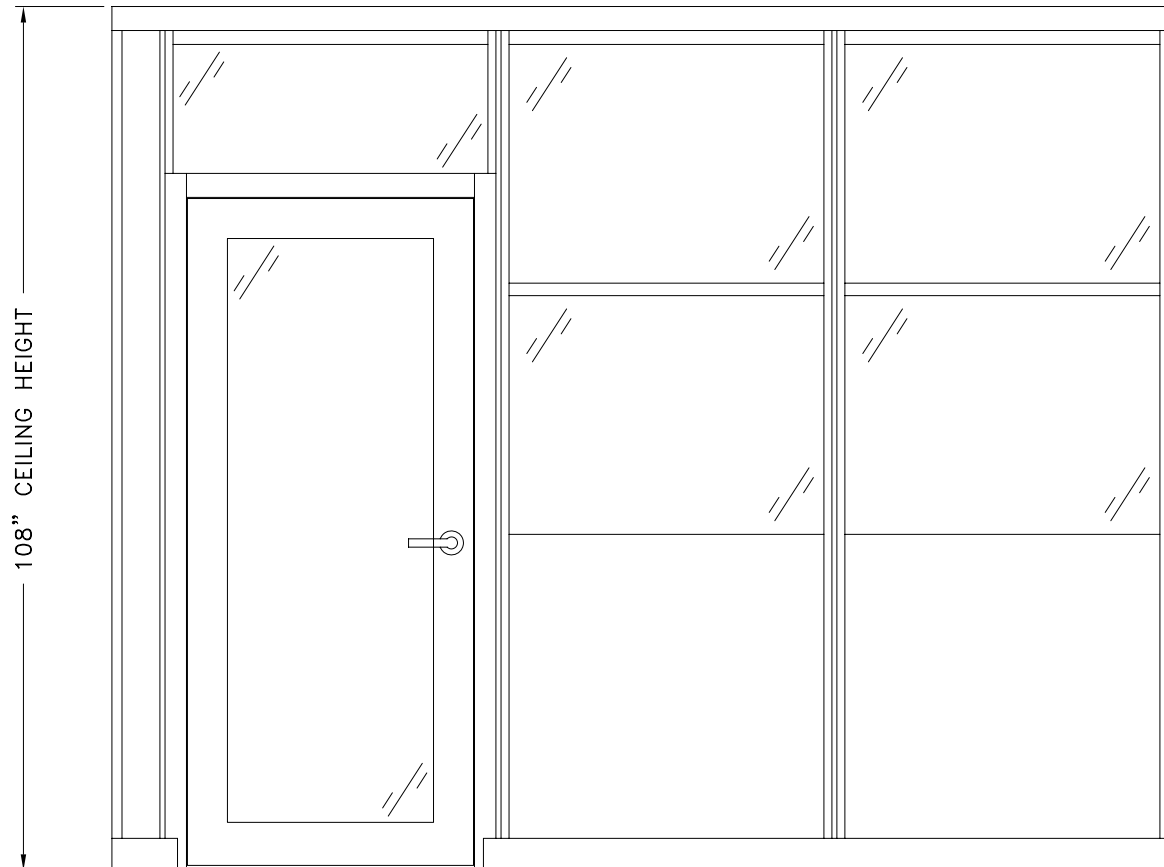

Transwall

Transwall Office Systems, Inc.
1220 Wilson Drive PO Box 1930
West Chester PA 19380
p: 610.429.1400 f: 610.429.1411
www.transwall.com

TRANSWALL OFFICE SYSTEMS, INC. ISSUES THIS DRAWING IN
CONFIDENCE FOR DESIGN/INSTALLATION PURPOSES ONLY. IT
MAY NOT BE REPRODUCED OR USED WITHOUT PRIOR
KNOWLEDGE & WRITTEN PERMISSION FROM TRANSWALL TO
THE USER. IT IS PROTECTED AS AN UNPUBLISHED WORK
UNDER THE U.S. COPYRIGHT ACT OF 1978 AND UNDER THE
UNIVERSAL COPYRIGHT CONVENTION INCORPORATING
MATERIALS COMPILED DURING DRAWING CREATION AND
SUBSEQUENT REVISIONS ALL AS IDENTIFIED IN THE TITLE
BLOCK HEREOF. UNAUTHORIZED USE OR REPRODUCTION MAY
INVOLVE CIVIL AND/OR CRIMINAL SANCTIONS.
NO EXPRESS OR IMPLIED WARRANTIES ARE MADE REGARDING
THE PRODUCT CONFIGURATION DEPICTED IN THIS DRAWING.

SAMPLE ELEVATION

G8

system(s):
CORPORATE WALL

dgmr:	-	chk:	-
quote:	-	01/02/08	
job no.:	-	dwg. #	1 of 1

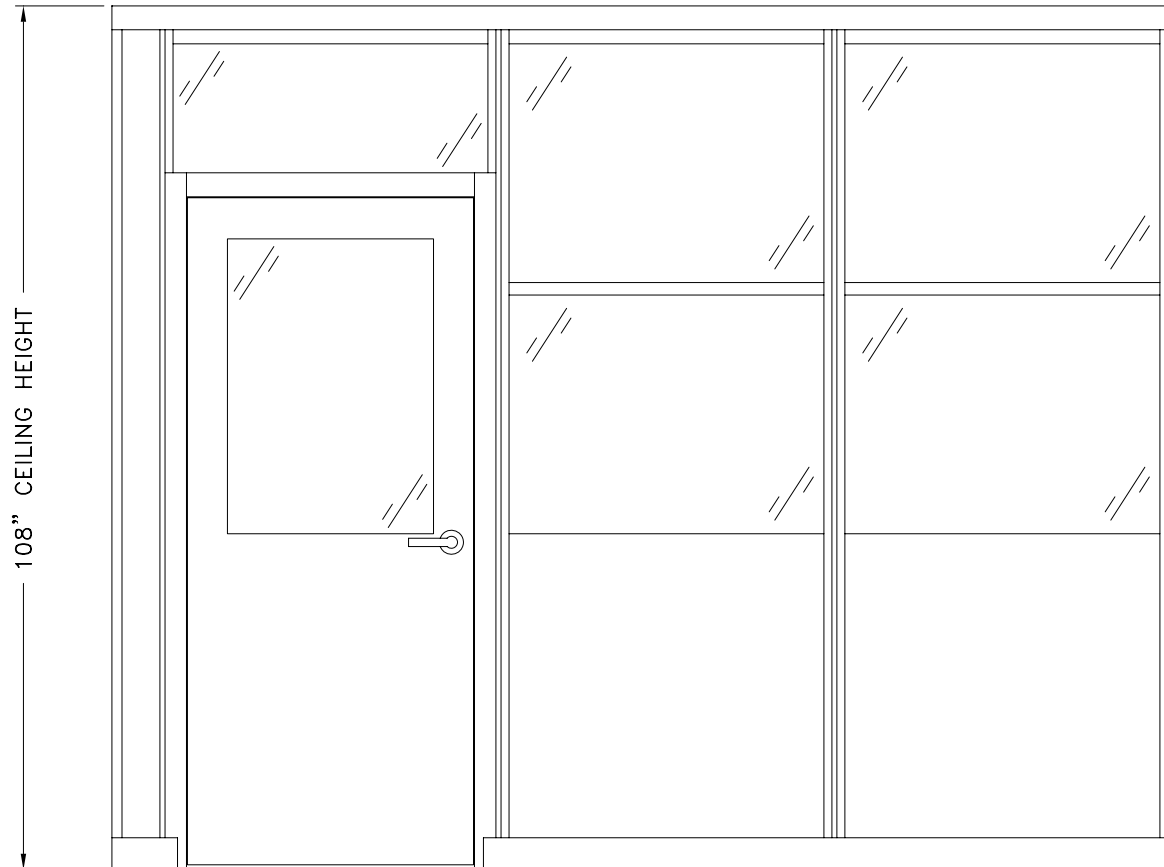

Transwall

Transwall Office Systems, Inc.
1220 Wilson Drive PO Box 1930
West Chester PA 19380
p: 610.429.1400 f: 610.429.1411
www.transwall.com

TRANSWALL OFFICE SYSTEMS, INC. ISSUES THIS DRAWING IN
CONFIDENCE FOR DESIGN/INSTALLATION PURPOSES ONLY. IT
MAY NOT BE REPRODUCED OR USED WITHOUT PRIOR
KNOWLEDGE & WRITTEN PERMISSION FROM TRANSWALL TO
THE USER. IT IS PROTECTED AS AN UNPUBLISHED WORK
UNDER THE U.S. COPYRIGHT ACT OF 1978 AND UNDER THE
UNIVERSAL COPYRIGHT CONVENTION INCORPORATING
MATERIALS COMPILED DURING DRAWING CREATION AND
SUBSEQUENT REVISIONS ALL AS IDENTIFIED IN THE TITLE
BLOCK HEREOF. UNAUTHORIZED USE OR REPRODUCTION MAY
INVOLVE CIVIL AND/OR CRIMINAL SANCTIONS.
NO EXPRESS OR IMPLIED WARRANTIES ARE MADE REGARDING
THE PRODUCT CONFIGURATION DEPICTED IN THIS DRAWING.

SAMPLE ELEVATION

G9

system(s):
CORPORATE WALL

dgmr: - chk: -

quote: - 01/02/08

job no.: - dwg. #
1 of 1

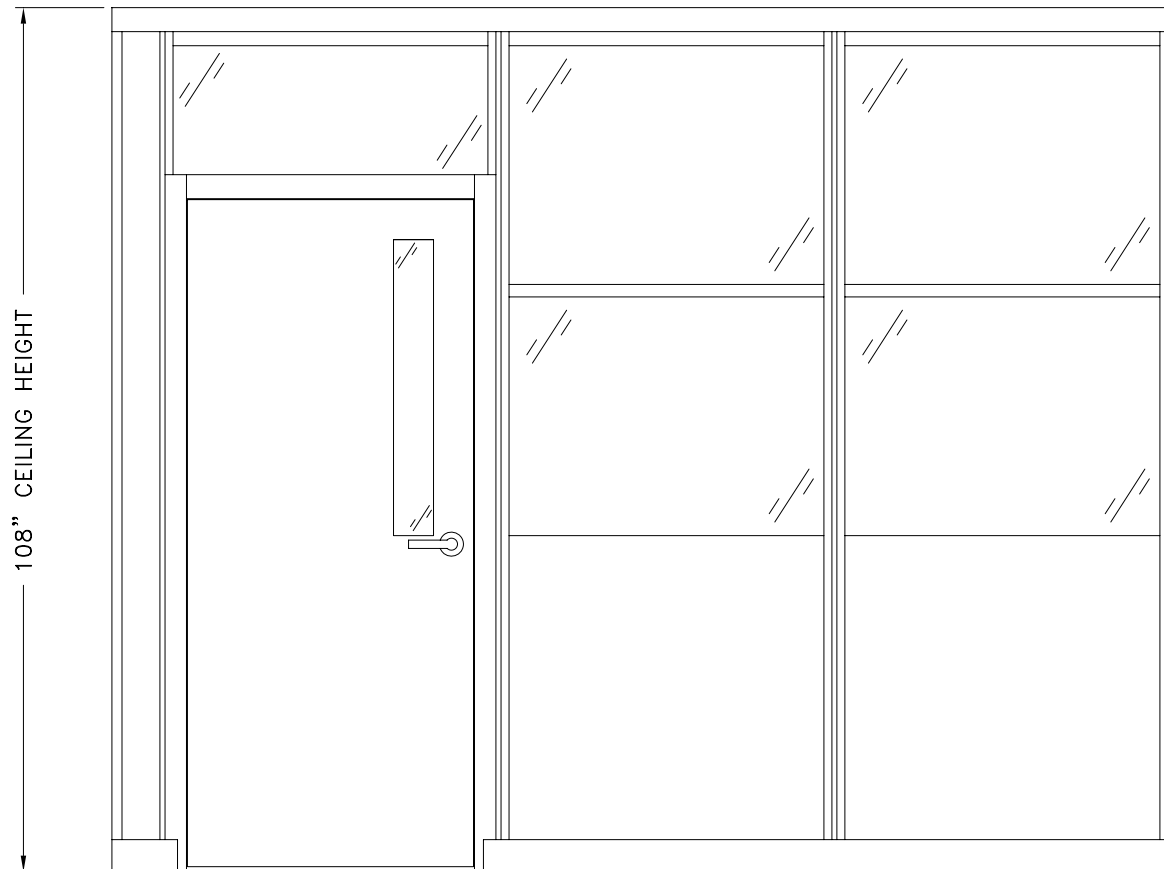

Transwall

Transwall Office Systems, Inc.
1220 Wilson Drive PO Box 1930
West Chester PA 19380
p: 610.429.1400 f: 610.429.1411
www.transwall.com

TRANSWALL OFFICE SYSTEMS, INC. ISSUES THIS DRAWING IN
CONFIDENCE FOR DESIGN/INSTALLATION PURPOSES ONLY. IT
MAY NOT BE REPRODUCED OR USED WITHOUT PRIOR
KNOWLEDGE & WRITTEN PERMISSION FROM TRANSWALL TO
THE USER. IT IS PROTECTED AS AN UNPUBLISHED WORK
UNDER THE U.S. COPYRIGHT ACT OF 1978 AND UNDER THE
UNIVERSAL COPYRIGHT CONVENTION INCORPORATING
MATERIALS COMPILED DURING DRAWING CREATION AND
SUBSEQUENT REVISIONS ALL AS IDENTIFIED IN THE TITLE
BLOCK HEREOF. UNAUTHORIZED USE OR REPRODUCTION MAY
INVOLVE CIVIL AND/OR CRIMINAL SANCTIONS.
NO EXPRESS OR IMPLIED WARRANTIES ARE MADE REGARDING
THE PRODUCT CONFIGURATION DEPICTED IN THIS DRAWING.

SAMPLE ELEVATION

G10

system(s):
CORPORATE WALL

dgmr:	-	chk:	-
quote:	-	01/02/08	
job no.:	-	dwg. #	1 of 1

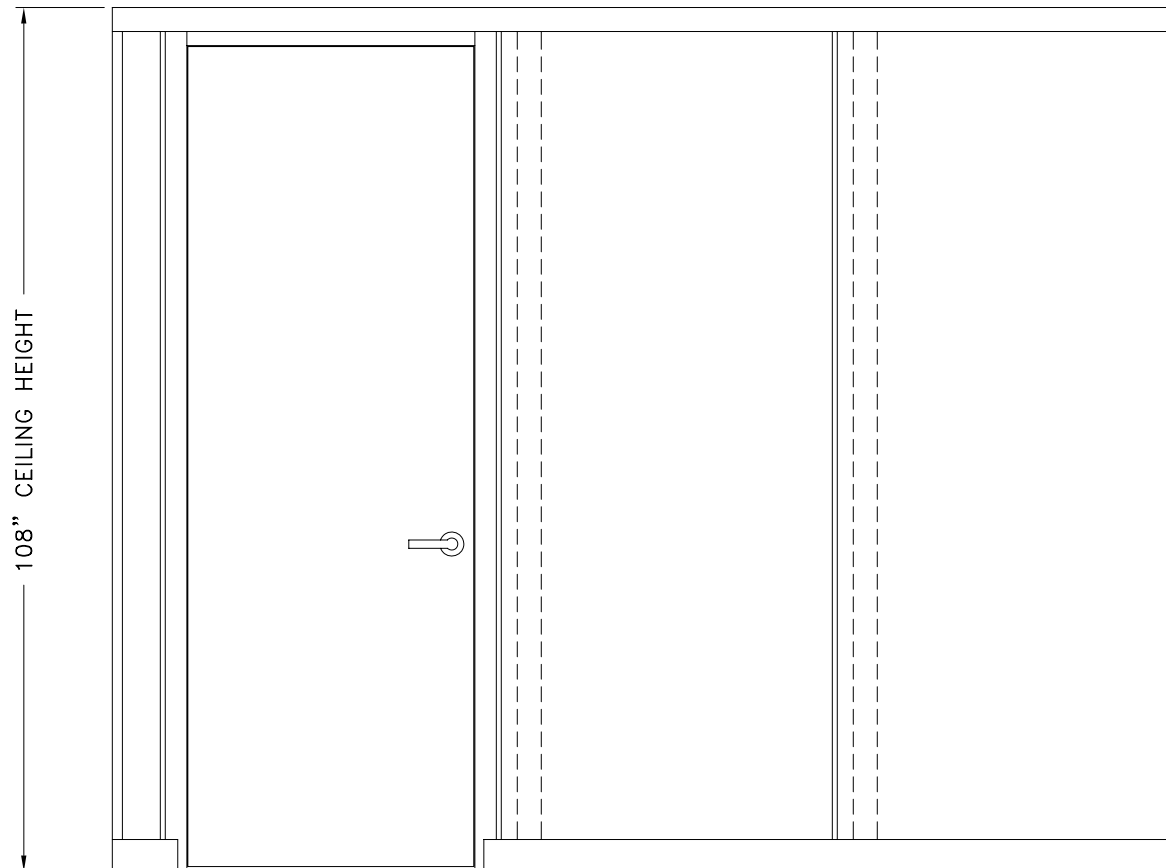

Transwall

Transwall Office Systems, Inc.
1220 Wilson Drive PO Box 1930
West Chester PA 19380
p: 610.429.1400 f: 610.429.1411
www.transwall.com

TRANSWALL OFFICE SYSTEMS, INC. ISSUES THIS DRAWING IN
CONFIDENCE FOR DESIGN/INSTALLATION PURPOSES ONLY. IT
MAY NOT BE REPRODUCED OR USED WITHOUT PRIOR
KNOWLEDGE & WRITTEN PERMISSION FROM TRANSWALL TO
THE USER. IT IS PROTECTED AS AN UNPUBLISHED WORK
UNDER THE U.S. COPYRIGHT ACT OF 1978 AND UNDER THE
UNIVERSAL COPYRIGHT CONVENTION INCORPORATING
MATERIALS COMPILED DURING DRAWING CREATION AND
SUBSEQUENT REVISIONS ALL AS IDENTIFIED IN THE TITLE
BLOCK HEREOF. UNAUTHORIZED USE OR REPRODUCTION MAY
INVOLVE CIVIL AND/OR CRIMINAL SANCTIONS.
NO EXPRESS OR IMPLIED WARRANTIES ARE MADE REGARDING
THE PRODUCT CONFIGURATION DEPICTED IN THIS DRAWING.

SAMPLE ELEVATION

H1

system(s):
CORPORATE WALL

dgmr: - chk: -

quote: - 01/02/08

job no.: -
dwg. #
1 of 1

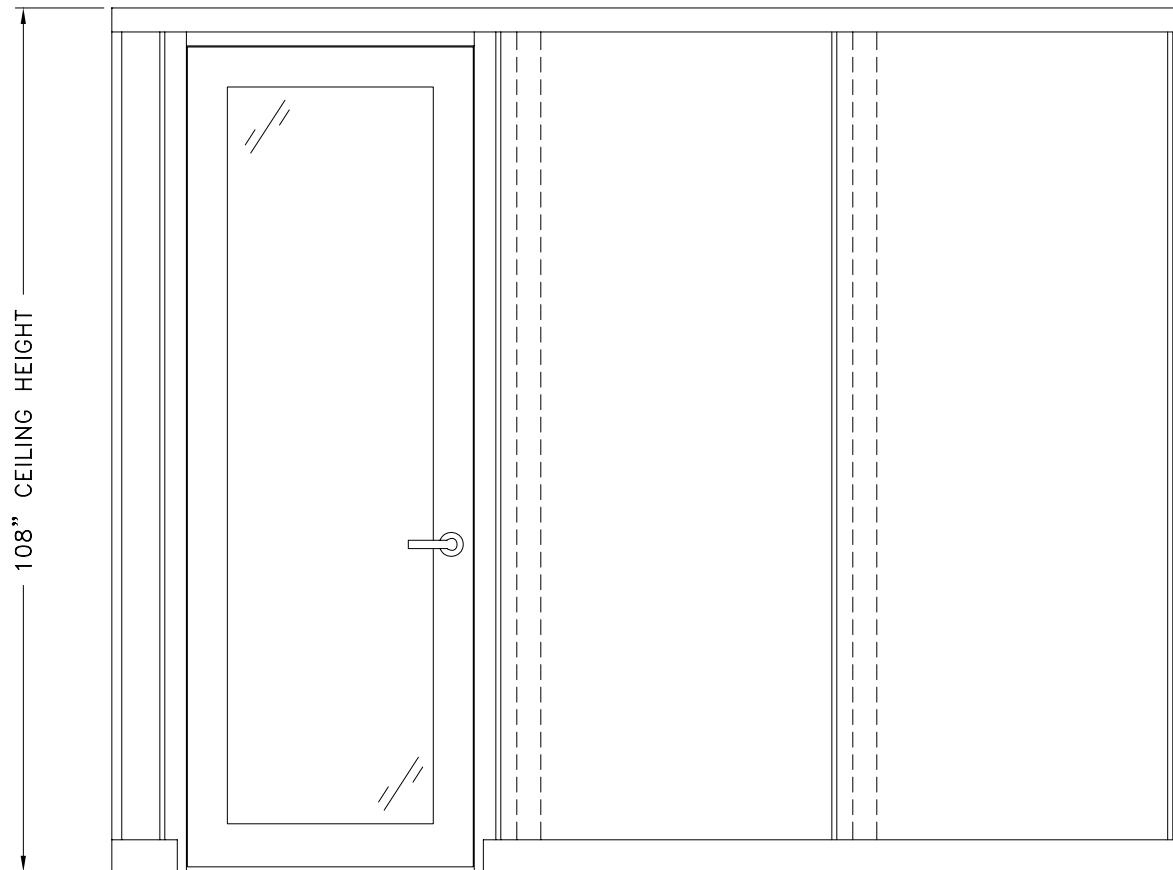

Transwall

Transwall Office Systems, Inc.
1220 Wilson Drive PO Box 1930
West Chester PA 19380
p: 610.429.1400 f: 610.429.1411
www.transwall.com

TRANSWALL OFFICE SYSTEMS, INC. ISSUES THIS DRAWING IN
CONFIDENCE FOR DESIGN/INSTALLATION PURPOSES ONLY. IT
MAY NOT BE REPRODUCED OR USED WITHOUT PRIOR
KNOWLEDGE & WRITTEN PERMISSION FROM TRANSWALL TO
THE USER. IT IS PROTECTED AS AN UNPUBLISHED WORK
UNDER THE U.S. COPYRIGHT ACT OF 1978 AND UNDER THE
UNIVERSAL COPYRIGHT CONVENTION INCORPORATING
MATERIALS COMPILED DURING DRAWING CREATION AND
SUBSEQUENT REVISIONS ALL AS IDENTIFIED IN THE TITLE
BLOCK HEREOF. UNAUTHORIZED USE OR REPRODUCTION MAY
INVOLVE CIVIL AND/OR CRIMINAL SANCTIONS.
NO EXPRESS OR IMPLIED WARRANTIES ARE MADE REGARDING
THE PRODUCT CONFIGURATION DEPICTED IN THIS DRAWING.

SAMPLE ELEVATION

H2

system(s):

CORPORATE WALL

dgmr: - chk: -

quote: - 01/02/08

job no.: dwg. #

- 1 of 1

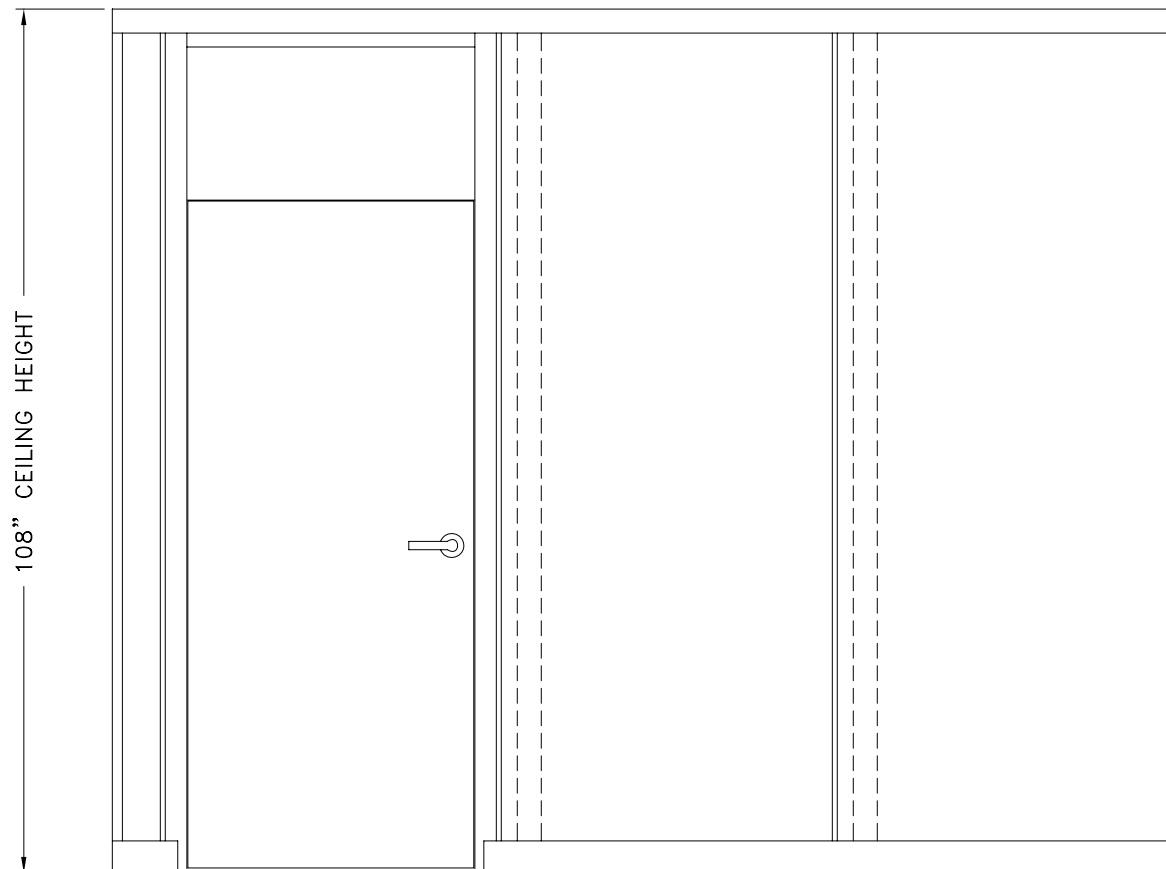

Transwall

Transwall Office Systems, Inc.
1220 Wilson Drive PO Box 1930
West Chester PA 19380
p: 610.429.1400 f: 610.429.1411
www.transwall.com

TRANSWALL OFFICE SYSTEMS, INC. ISSUES THIS DRAWING IN
CONFIDENCE FOR DESIGN/INSTALLATION PURPOSES ONLY. IT
MAY NOT BE REPRODUCED OR USED WITHOUT PRIOR
KNOWLEDGE & WRITTEN PERMISSION FROM TRANSWALL TO
THE USER. IT IS PROTECTED AS AN UNPUBLISHED WORK
UNDER THE U.S. COPYRIGHT ACT OF 1978 AND UNDER THE
UNIVERSAL COPYRIGHT CONVENTION INCORPORATING
MATERIALS COMPILED DURING DRAWING CREATION AND
SUBSEQUENT REVISIONS ALL AS IDENTIFIED IN THE TITLE
BLOCK HEREOF. UNAUTHORIZED USE OR REPRODUCTION MAY
INVOLVE CIVIL AND/OR CRIMINAL SANCTIONS.
NO EXPRESS OR IMPLIED WARRANTIES ARE MADE REGARDING
THE PRODUCT CONFIGURATION DEPICTED IN THIS DRAWING.

SAMPLE ELEVATION

H3

system(s):

CORPORATE WALL

dgner: - chk: -

quote: - 01/02/08

job no.: dwg. #

- 1 of 1

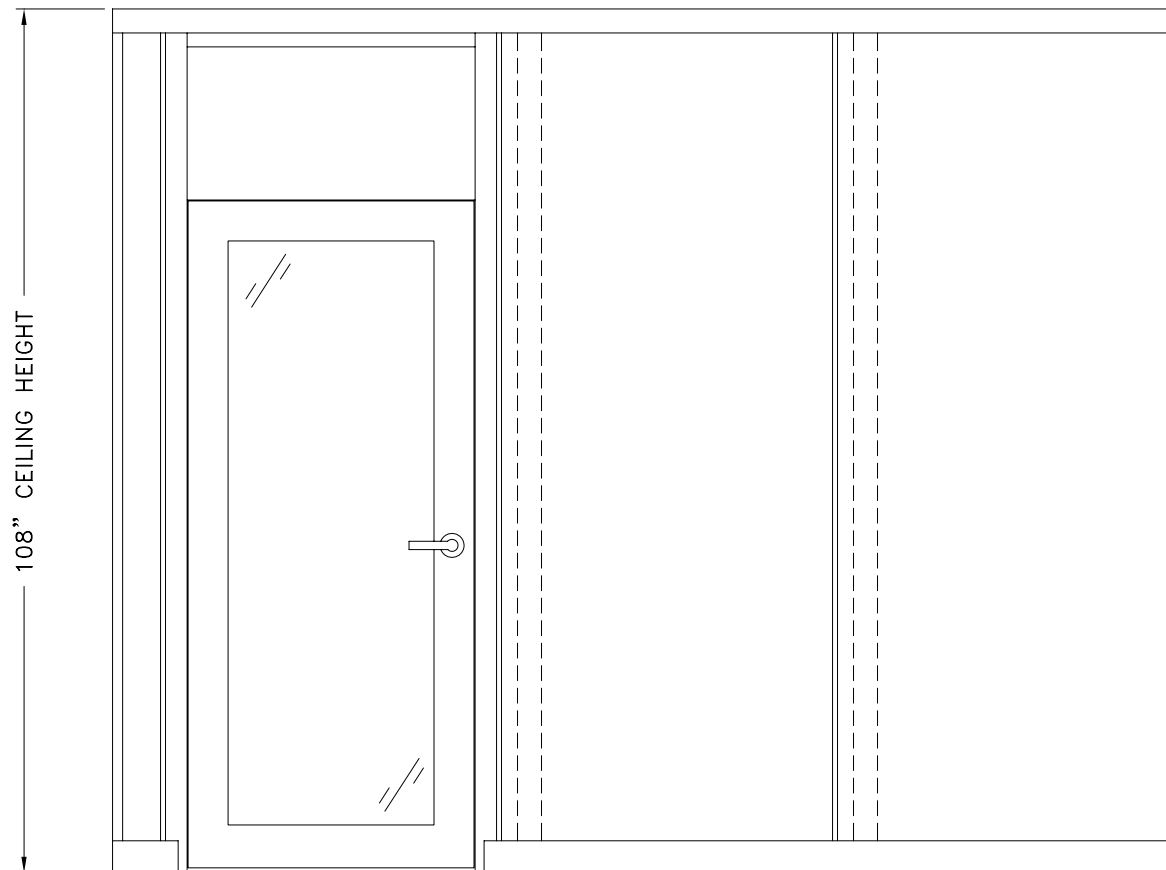

Transwall

Transwall Office Systems, Inc.
1220 Wilson Drive PO Box 1930
West Chester PA 19380
p: 610.429.1400 f: 610.429.1411
www.transwall.com

TRANSWALL OFFICE SYSTEMS, INC. ISSUES THIS DRAWING IN CONFIDENCE FOR DESIGN/INSTALLATION PURPOSES ONLY. IT MAY NOT BE REPRODUCED OR USED WITHOUT PRIOR KNOWLEDGE & WRITTEN PERMISSION FROM TRANSWALL TO THE USER. IT IS PROTECTED AS AN UNPUBLISHED WORK UNDER THE U.S. COPYRIGHT ACT OF 1978 AND UNDER THE UNIVERSAL COPYRIGHT CONVENTION INCORPORATING MATERIALS COMPILED DURING DRAWING CREATION AND SUBSEQUENT REVISIONS ALL AS IDENTIFIED IN THE TITLE BLOCK HEREOF. UNAUTHORIZED USE OR REPRODUCTION MAY INVOLVE CIVIL AND/OR CRIMINAL SANCTIONS. NO EXPRESS OR IMPLIED WARRANTIES ARE MADE REGARDING THE PRODUCT CONFIGURATION DEPICTED IN THIS DRAWING.

SAMPLE ELEVATION

H4

system(s):

CORPORATE WALL

dgner: - chk: -

quote: - 01/02/08

job no.: - dwg. #

- 1 of 1

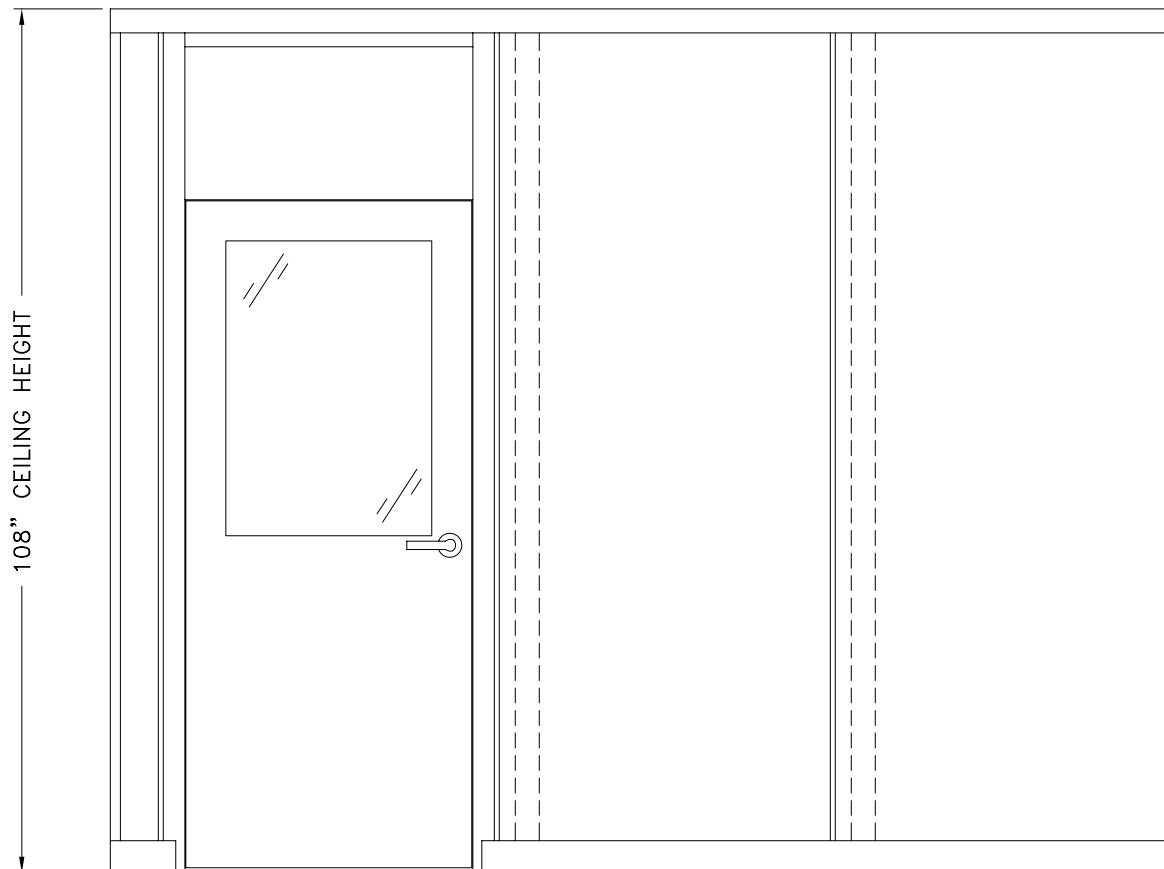

Transwall

Transwall Office Systems, Inc.
1220 Wilson Drive PO Box 1930
West Chester PA 19380
p: 610.429.1400 f: 610.429.1411
www.transwall.com

TRANSWALL OFFICE SYSTEMS, INC. ISSUES THIS DRAWING IN
CONFIDENCE FOR DESIGN/INSTALLATION PURPOSES ONLY. IT
MAY NOT BE REPRODUCED OR USED WITHOUT PRIOR
KNOWLEDGE & WRITTEN PERMISSION FROM TRANSWALL TO
THE USER. IT IS PROTECTED AS AN UNPUBLISHED WORK
UNDER THE U.S. COPYRIGHT ACT OF 1978 AND UNDER THE
UNIVERSAL COPYRIGHT CONVENTION INCORPORATING
MATERIALS COMPILED DURING DRAWING CREATION AND
SUBSEQUENT REVISIONS ALL AS IDENTIFIED IN THE TITLE
BLOCK HEREOF. UNAUTHORIZED USE OR REPRODUCTION MAY
INVOLVE CIVIL AND/OR CRIMINAL SANCTIONS.
NO EXPRESS OR IMPLIED WARRANTIES ARE MADE REGARDING
THE PRODUCT CONFIGURATION DEPICTED IN THIS DRAWING.

SAMPLE ELEVATION

H5

system(s):

CORPORATE WALL

dgner: - chk: -

quote: - 01/02/08

job no.: dwg. #

- 1 of 1

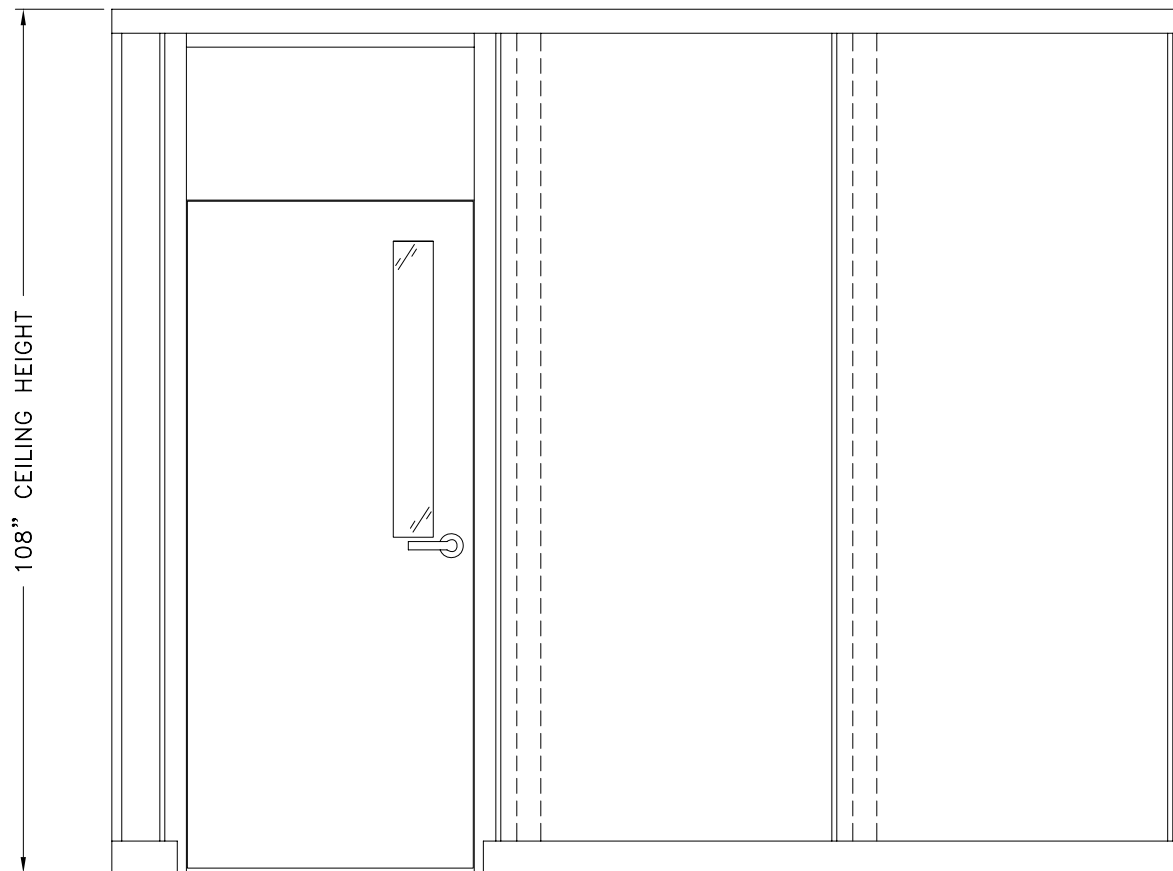

Transwall

Transwall Office Systems, Inc.
1220 Wilson Drive PO Box 19380
West Chester, PA 19380
p: 610.429.1400 f: 610.429.1411
www.transwall.com

TRANSWALL OFFICE SYSTEMS, INC. ISSUES THIS DRAWING IN
CONFIDENCE FOR DESIGN/INSTALLATION PURPOSES ONLY. IT
MAY NOT BE REPRODUCED OR USED WITHOUT PRIOR
KNOWLEDGE & WRITTEN PERMISSION FROM TRANSWALL TO
THE USER. IT IS PROTECTED AS AN UNPUBLISHED WORK
UNDER THE U.S. COPYRIGHT ACT OF 1978 AND UNDER THE
UNIVERSAL COPYRIGHT CONVENTION INCORPORATING
MATERIALS COMPILED DURING DRAWING CREATION AND
SUBSEQUENT REVISIONS ALL AS IDENTIFIED IN THE TITLE
BLOCK HEREOF. UNAUTHORIZED USE OR REPRODUCTION MAY
INVOLVE CIVIL AND/OR CRIMINAL SANCTIONS.
NO EXPRESS OR IMPLIED WARRANTIES ARE MADE REGARDING
THE PRODUCT CONFIGURATION DEPICTED IN THIS DRAWING.

SAMPLE ELEVATION

H6

system(s):

CORPORATE WALL

dgner: - chk: -

quote: - 01/02/08

job no.: dwg. #

- 1 of 1

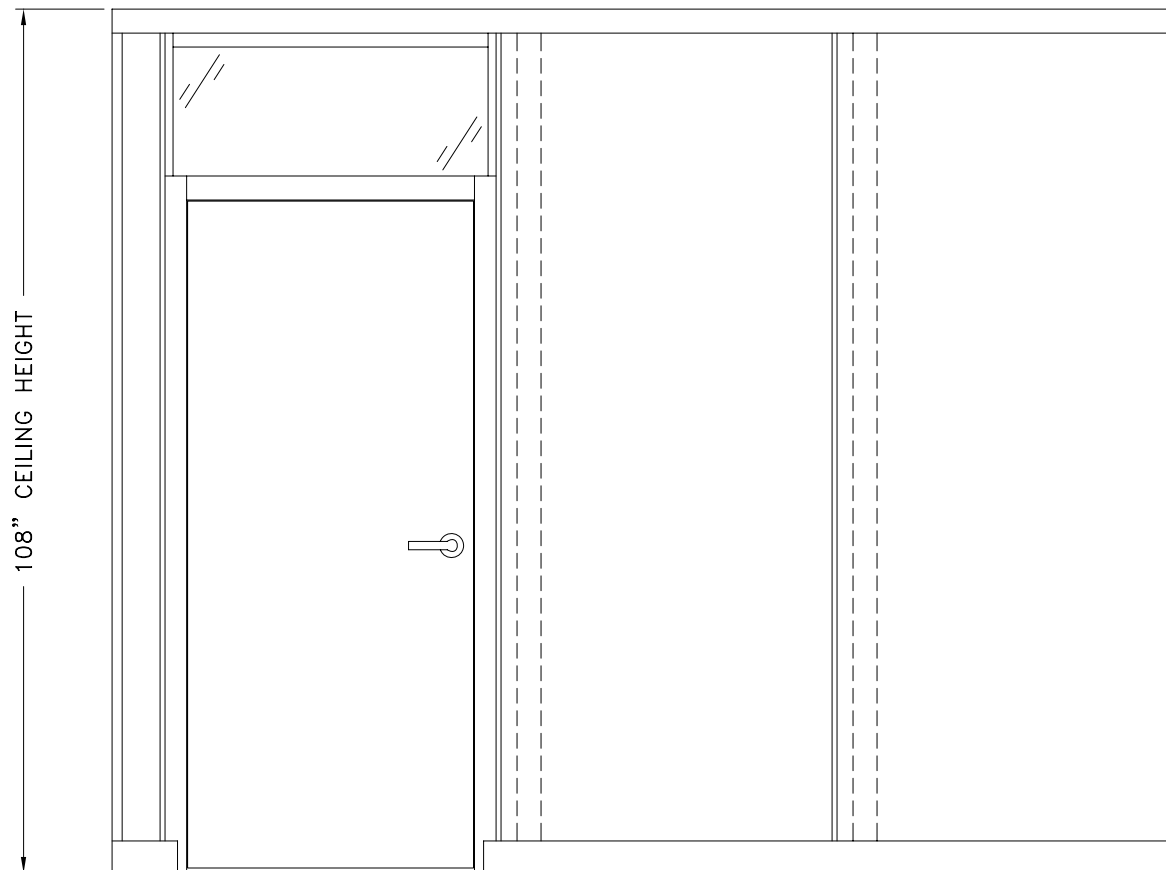

Transwall

Transwall Office Systems, Inc.
1220 Wilson Drive PO Box 1930
West Chester PA 19380
p: 610.429.1400 f: 610.429.1411
www.transwall.com

TRANSWALL OFFICE SYSTEMS, INC. ISSUES THIS DRAWING IN
CONFIDENCE FOR DESIGN/INSTALLATION PURPOSES ONLY. IT
MAY NOT BE REPRODUCED OR USED WITHOUT PRIOR
KNOWLEDGE & WRITTEN PERMISSION FROM TRANSWALL TO
THE USER. IT IS PROTECTED AS AN UNPUBLISHED WORK
UNDER THE U.S. COPYRIGHT ACT OF 1978 AND UNDER THE
UNIVERSAL COPYRIGHT CONVENTION INCORPORATING
MATERIALS COMPILED DURING DRAWING CREATION AND
SUBSEQUENT REVISIONS ALL AS IDENTIFIED IN THE TITLE
BLOCK HEREOF. UNAUTHORIZED USE OR REPRODUCTION MAY
INVOLVE CIVIL AND/OR CRIMINAL SANCTIONS.
NO EXPRESS OR IMPLIED WARRANTIES ARE MADE REGARDING
THE PRODUCT CONFIGURATION DEPICTED IN THIS DRAWING.

SAMPLE ELEVATION

H7

system(s):

CORPORATE WALL

dgmr: - chk: -

quote: - 01/02/08

job no.: dwg. #

- 1 of 1

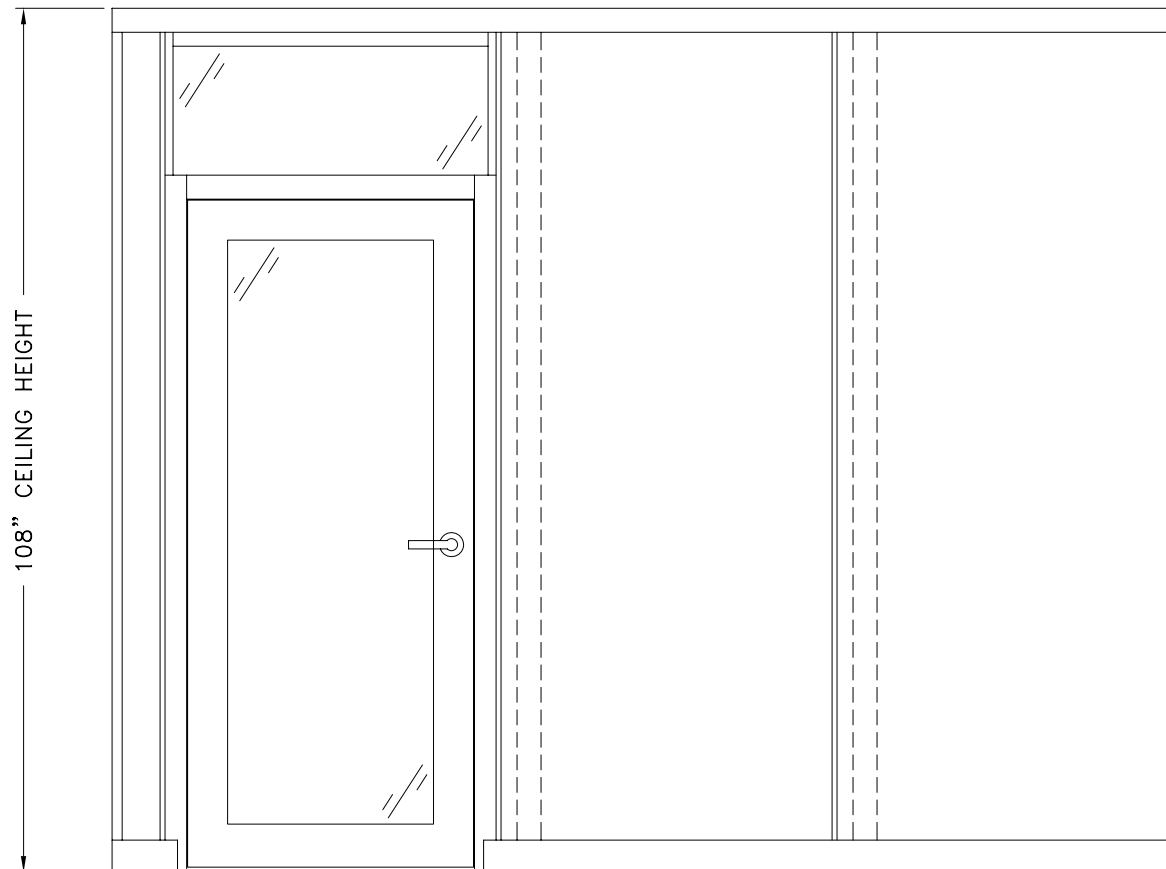

Transwall

Transwall Office Systems, Inc.
1220 Wilson Drive PO Box 1930
West Chester PA 19380
p: 610.429.1400 f: 610.429.1411
www.transwall.com

TRANSWALL OFFICE SYSTEMS, INC. ISSUES THIS DRAWING IN CONFIDENCE FOR DESIGN/INSTALLATION PURPOSES ONLY. IT MAY NOT BE REPRODUCED OR USED WITHOUT PRIOR KNOWLEDGE & WRITTEN PERMISSION FROM TRANSWALL TO THE USER. IT IS PROTECTED AS AN UNPUBLISHED WORK UNDER THE U.S. COPYRIGHT ACT OF 1978 AND UNDER THE UNIVERSAL COPYRIGHT CONVENTION INCORPORATING MATERIALS COMPILED DURING DRAWING CREATION AND SUBSEQUENT REVISIONS ALL AS IDENTIFIED IN THE TITLE BLOCK HEREOF. UNAUTHORIZED USE OR REPRODUCTION MAY INVOLVE CIVIL AND/OR CRIMINAL SANCTIONS. NO EXPRESS OR IMPLIED WARRANTIES ARE MADE REGARDING THE PRODUCT CONFIGURATION DEPICTED IN THIS DRAWING.

SAMPLE ELEVATION

H8

system(s):

CORPORATE WALL

dgner: - chk: -

quote: - 01/02/08

job no.: dwg. #

- 1 of 1

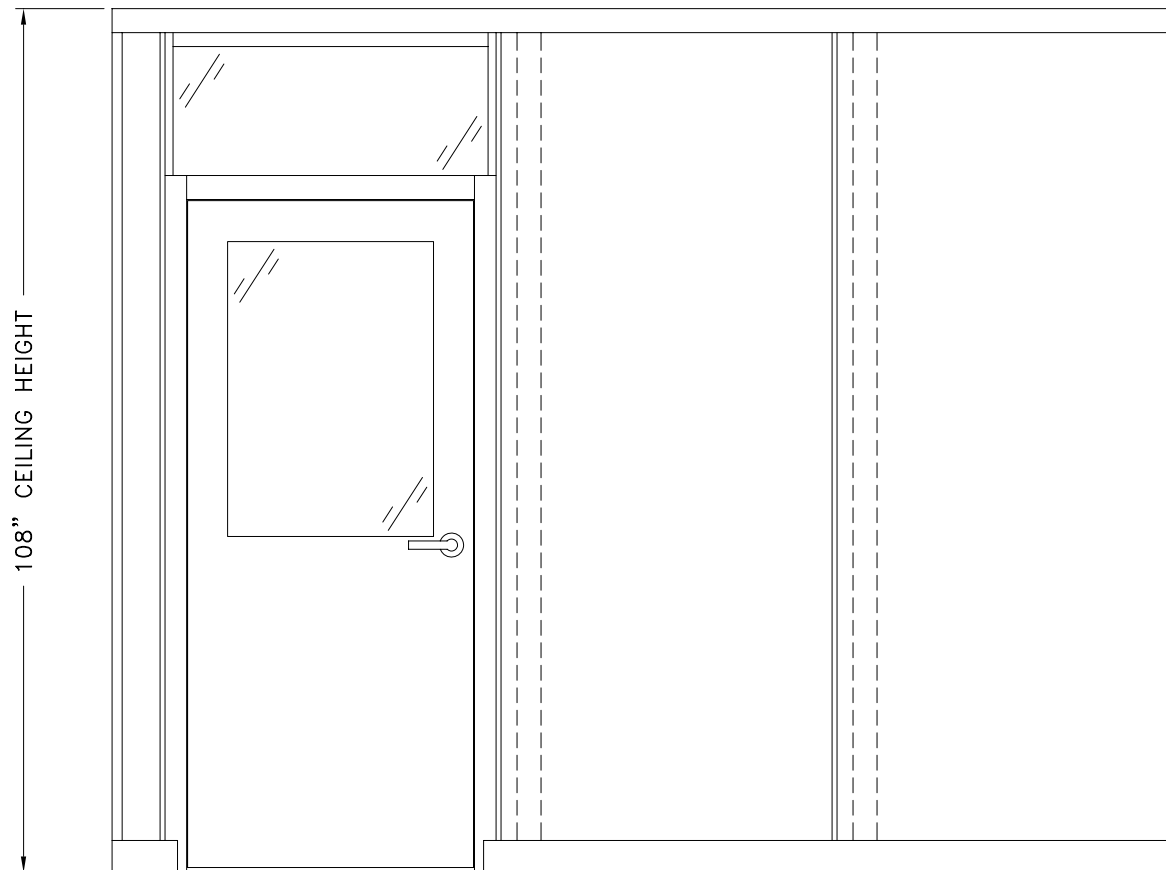

Transwall

Transwall Office Systems, Inc.
1220 Wilson Drive PO Box 1930
West Chester PA 19380
p: 610.429.1400 f: 610.429.1411
www.transwall.com

TRANSWALL OFFICE SYSTEMS, INC. ISSUES THIS DRAWING IN
CONFIDENCE FOR DESIGN/INSTALLATION PURPOSES ONLY. IT
MAY NOT BE REPRODUCED OR USED WITHOUT PRIOR
KNOWLEDGE & WRITTEN PERMISSION FROM TRANSWALL TO
THE USER. IT IS PROTECTED AS AN UNPUBLISHED WORK
UNDER THE U.S. COPYRIGHT ACT OF 1978 AND UNDER THE
UNIVERSAL COPYRIGHT CONVENTION INCORPORATING
MATERIALS COMPILED DURING DRAWING CREATION AND
SUBSEQUENT REVISIONS ALL AS IDENTIFIED IN THE TITLE
BLOCK HEREOF. UNAUTHORIZED USE OR REPRODUCTION MAY
INVOLVE CIVIL AND/OR CRIMINAL SANCTIONS.
NO EXPRESS OR IMPLIED WARRANTIES ARE MADE REGARDING
THE PRODUCT CONFIGURATION DEPICTED IN THIS DRAWING.

SAMPLE ELEVATION

H9

system(s):
CORPORATE WALL

dgmr:	-	chk:	-
quote:	-	01/02/08	
job no.:	-	dwg. #	1 of 1

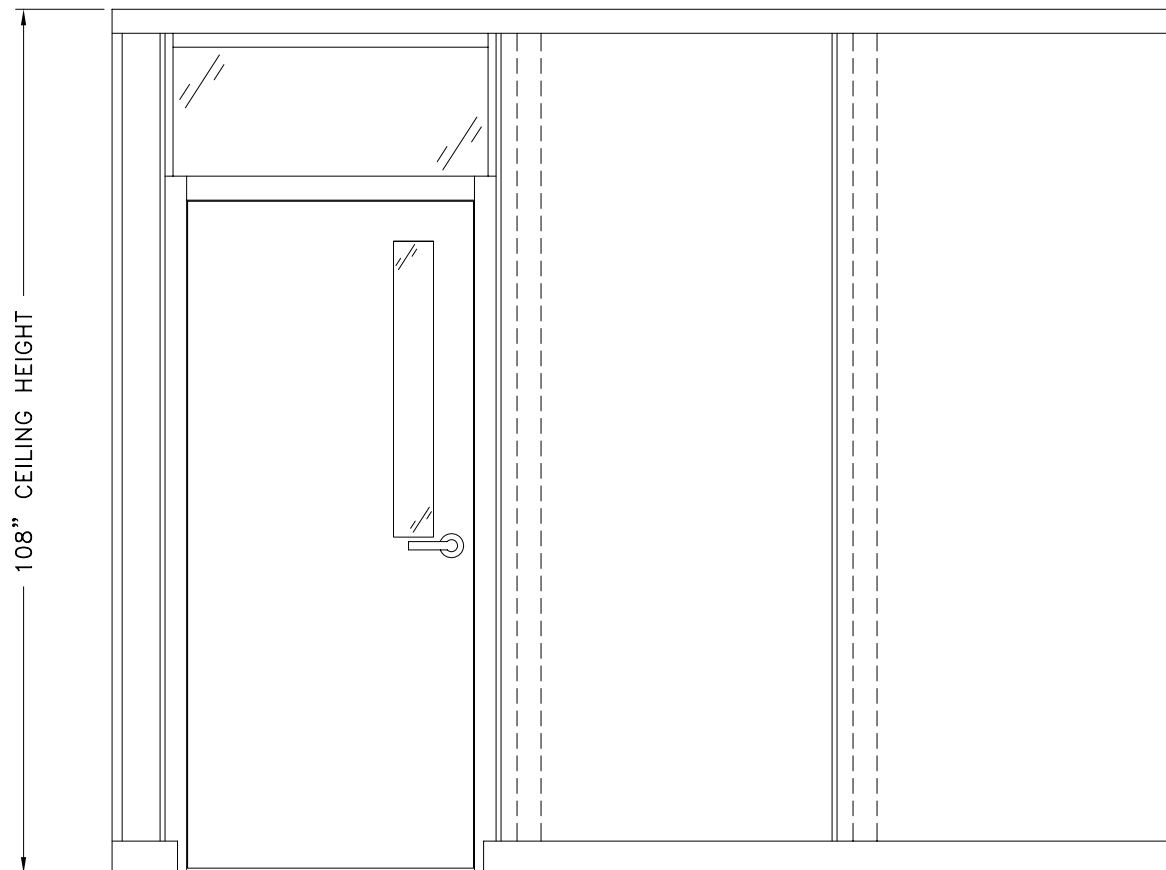

Transwall

Transwall Office Systems, Inc.
1220 Wilson Drive PO Box 1930
West Chester PA 19380
p: 610.429.1400 f: 610.429.1411
www.transwall.com

TRANSWALL OFFICE SYSTEMS, INC. ISSUES THIS DRAWING IN
CONFIDENCE FOR DESIGN/INSTALLATION PURPOSES ONLY. IT
MAY NOT BE REPRODUCED OR USED WITHOUT PRIOR
KNOWLEDGE & WRITTEN PERMISSION FROM TRANSWALL TO
THE USER. IT IS PROTECTED AS AN UNPUBLISHED WORK
UNDER THE U.S. COPYRIGHT ACT OF 1978 AND UNDER THE
UNIVERSAL COPYRIGHT CONVENTION INCORPORATING
MATERIALS COMPILED DURING DRAWING CREATION AND
SUBSEQUENT REVISIONS ALL AS IDENTIFIED IN THE TITLE
BLOCK HEREOF. UNAUTHORIZED USE OR REPRODUCTION MAY
INVOLVE CIVIL AND/OR CRIMINAL SANCTIONS.
NO EXPRESS OR IMPLIED WARRANTIES ARE MADE REGARDING
THE PRODUCT CONFIGURATION DEPICTED IN THIS DRAWING.

SAMPLE ELEVATION

H10

system(s):

CORPORATE WALL

dgmr: - chk: -

quote: - 01/02/08

job no.: dwg. #

- 1 of 1

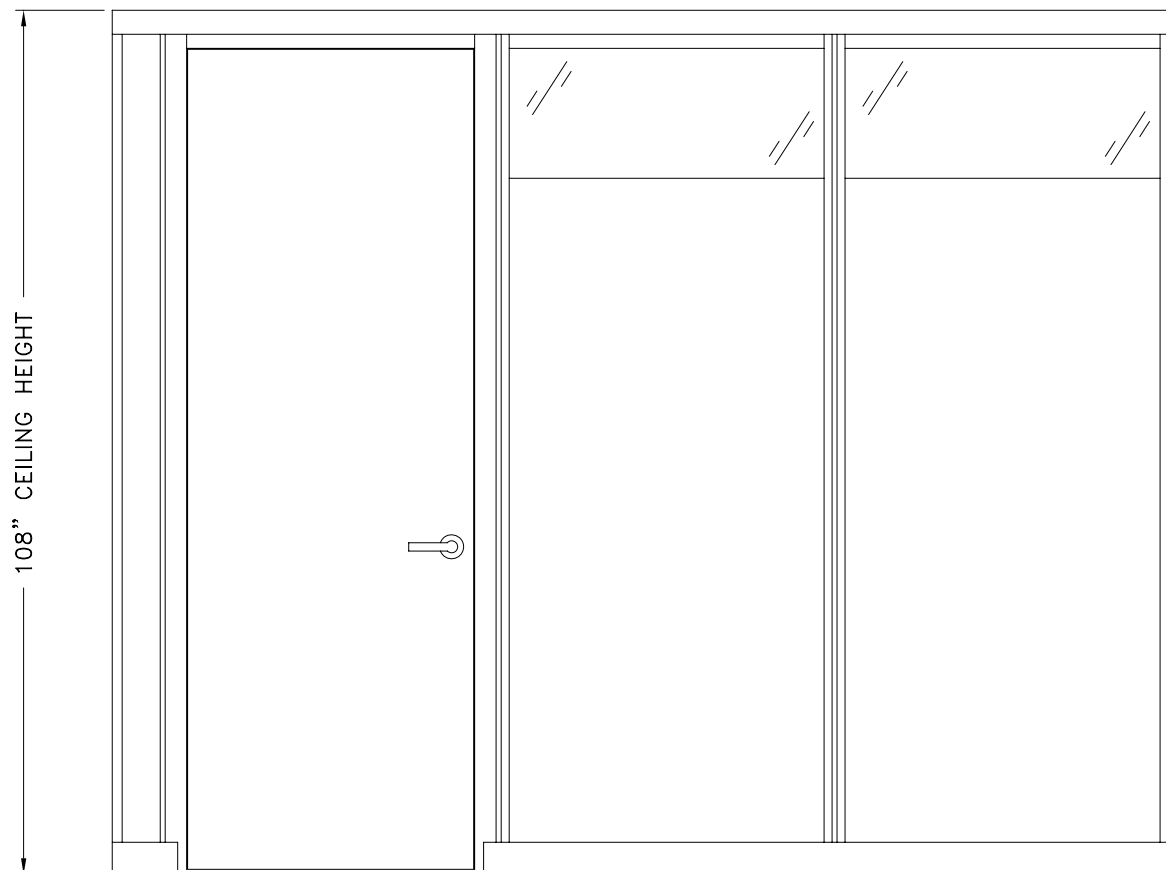

Transwall

Transwall Office Systems, Inc.
1220 Wilson Drive PO Box 1930
West Chester, PA 19380
p: 610.429.1400 f: 610.429.1411
www.transwall.com

TRANSWALL OFFICE SYSTEMS, INC. ISSUES THIS DRAWING IN
CONFIDENCE FOR DESIGN/INSTALLATION PURPOSES ONLY. IT
MAY NOT BE REPRODUCED OR USED WITHOUT PRIOR
KNOWLEDGE & WRITTEN PERMISSION FROM TRANSWALL TO
THE USER. IT IS PROTECTED AS AN UNPUBLISHED WORK
UNDER THE U.S. COPYRIGHT ACT OF 1978 AND UNDER THE
UNIVERSAL COPYRIGHT CONVENTION INCORPORATING
MATERIALS COMPILED DURING DRAWING CREATION AND
SUBSEQUENT REVISIONS ALL AS IDENTIFIED IN THE TITLE
BLOCK HEREOF. UNAUTHORIZED USE OR REPRODUCTION MAY
INVOLVE CIVIL AND/OR CRIMINAL SANCTIONS.
NO EXPRESS OR IMPLIED WARRANTIES ARE MADE REGARDING
THE PRODUCT CONFIGURATION DEPICTED IN THIS DRAWING.

SAMPLE ELEVATION

11

system(s):

CORPORATE WALL

dgnr: - chk: -

quote: - 01/02/08

job no.: dwg. #

- 1 of 1

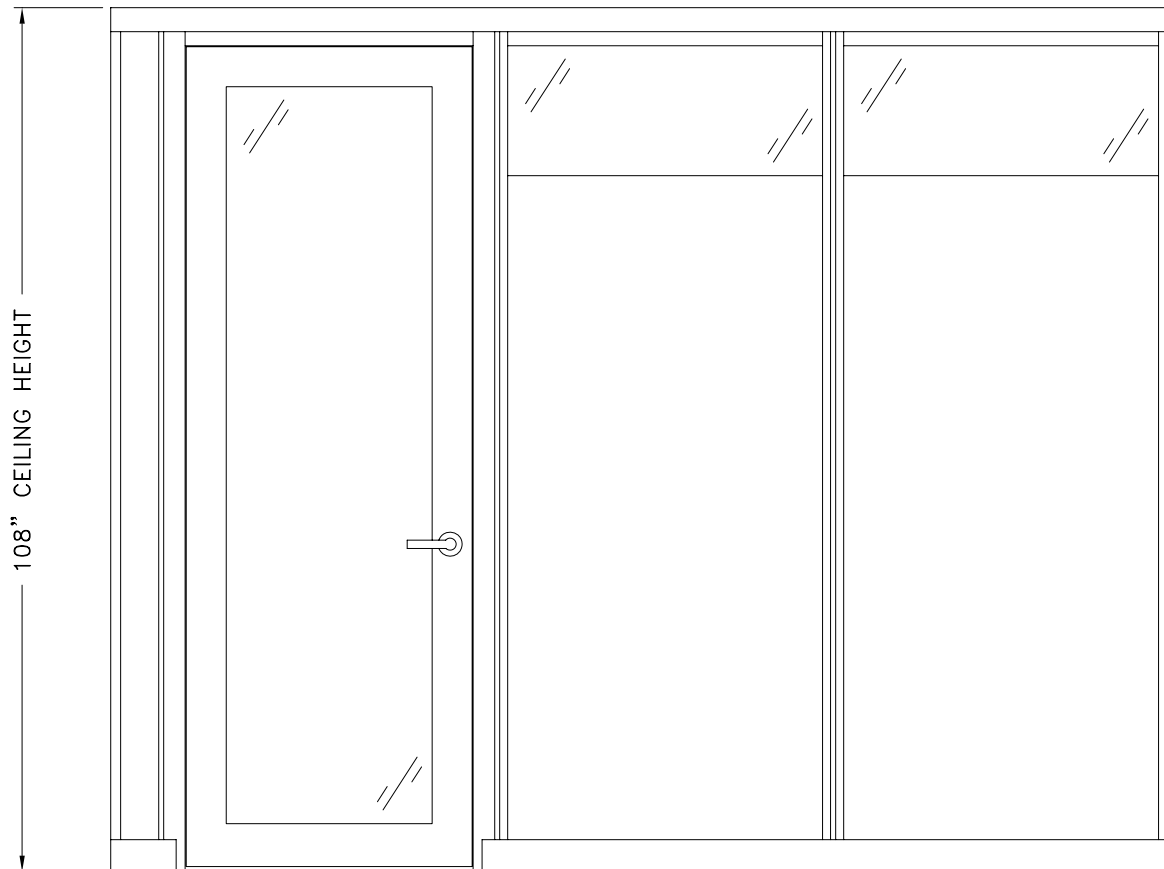

Transwall

Transwall Office Systems, Inc.
1220 Wilson Drive PO Box 1930
West Chester PA 19380
p: 610.429.1400 f: 610.429.1411
www.transwall.com

TRANSWALL OFFICE SYSTEMS, INC. ISSUES THIS DRAWING IN CONFIDENCE FOR DESIGN/INSTALLATION PURPOSES ONLY. IT MAY NOT BE REPRODUCED OR USED WITHOUT PRIOR KNOWLEDGE & WRITTEN PERMISSION FROM TRANSWALL TO THE USER. IT IS PROTECTED AS AN UNPUBLISHED WORK UNDER THE U.S. COPYRIGHT ACT OF 1978 AND UNDER THE UNIVERSAL COPYRIGHT CONVENTION INCORPORATING MATERIALS COMPILED DURING DRAWING CREATION AND SUBSEQUENT REVISIONS ALL AS IDENTIFIED IN THE TITLE BLOCK HEREOF. UNAUTHORIZED USE OR REPRODUCTION MAY INVOLVE CIVIL AND/OR CRIMINAL SANCTIONS. NO EXPRESS OR IMPLIED WARRANTIES ARE MADE REGARDING THE PRODUCT CONFIGURATION DEPICTED IN THIS DRAWING.

SAMPLE ELEVATION

12

system(s): CORPORATE WALL	
dgmr: -	chk: -
quote: -	01/02/08
job no.: -	dwg. # 1 of 1

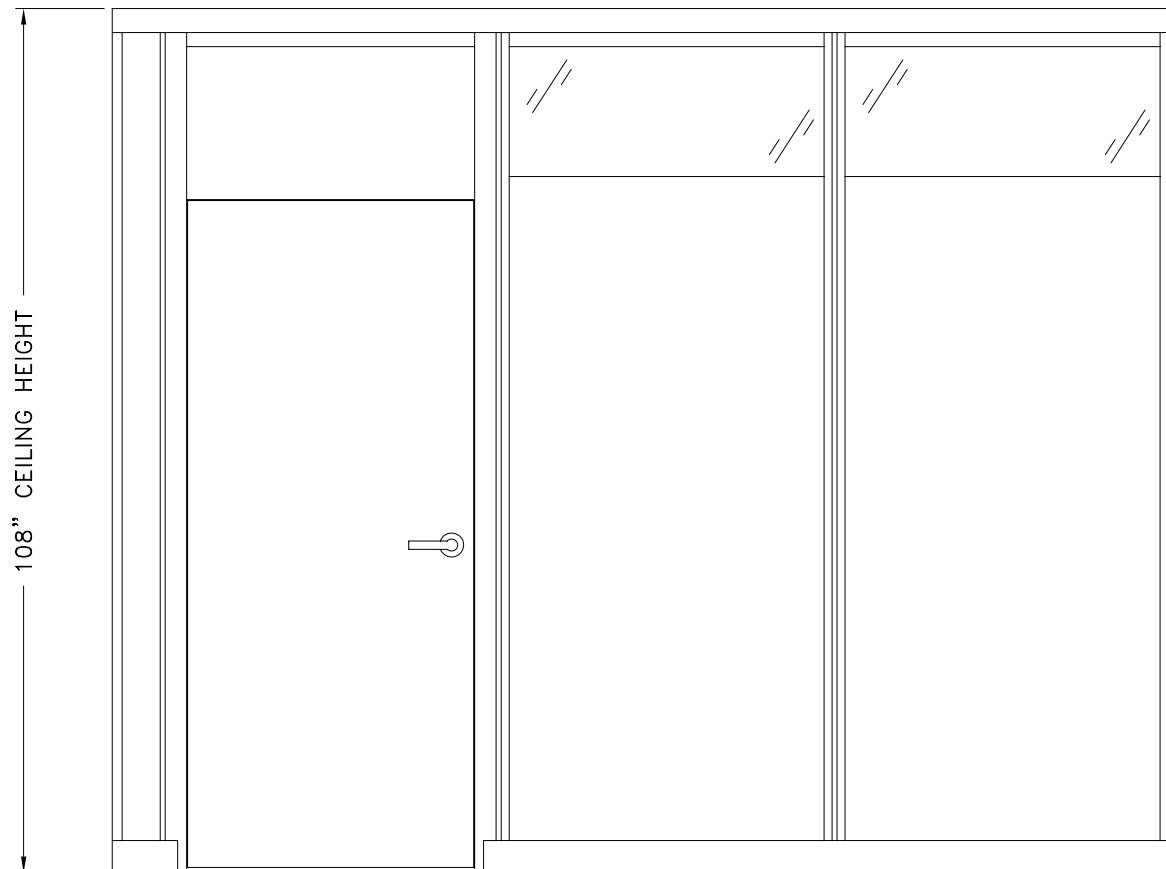

Transwall

Transwall Office Systems, Inc.
1220 Wilson Drive PO Box 1930
West Chester, PA 19380
p: 610.429.1400 f: 610.429.1411
www.transwall.com

TRANSWALL OFFICE SYSTEMS, INC. ISSUES THIS DRAWING IN
CONFIDENCE FOR DESIGN/INSTALLATION PURPOSES ONLY. IT
MAY NOT BE REPRODUCED OR USED WITHOUT PRIOR
KNOWLEDGE & WRITTEN PERMISSION FROM TRANSWALL TO
THE USER. IT IS PROTECTED AS AN UNPUBLISHED WORK
UNDER THE U.S. COPYRIGHT ACT OF 1978 AND UNDER THE
UNIVERSAL COPYRIGHT CONVENTION INCORPORATING
MATERIALS COMPILED DURING DRAWING CREATION AND
SUBSEQUENT REVISIONS ALL AS IDENTIFIED IN THE TITLE
BLOCK HEREOF. UNAUTHORIZED USE OR REPRODUCTION MAY
INVOLVE CIVIL AND/OR CRIMINAL SANCTIONS.
NO EXPRESS OR IMPLIED WARRANTIES ARE MADE REGARDING
THE PRODUCT CONFIGURATION DEPICTED IN THIS DRAWING.

SAMPLE ELEVATION

13

system(s):
CORPORATE WALL

dgmr: - chk: -

quote: - 01/02/08

job no.:
- dwg. #
1 of 1

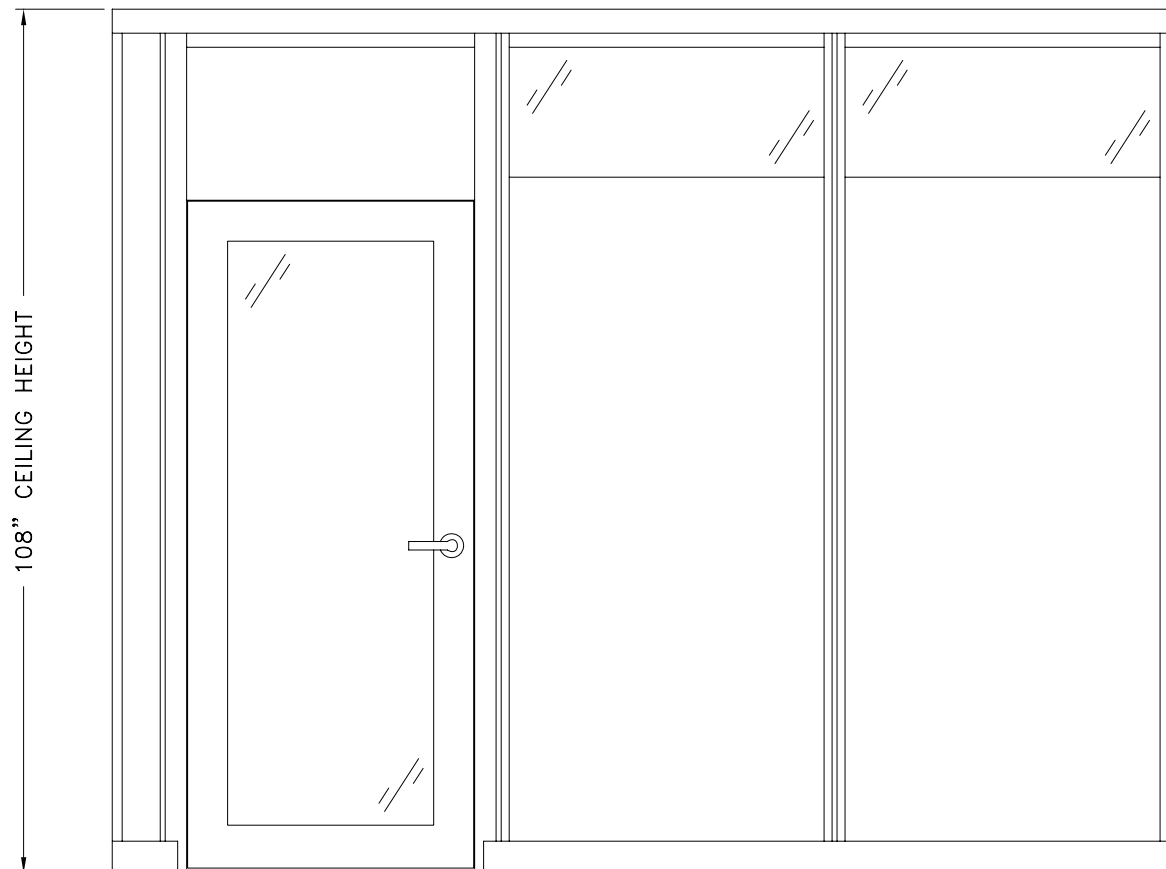

Transwall

Transwall Office Systems, Inc.
1220 Wilson Drive PO Box 1930
West Chester PA 19380
p: 610.429.1400 f: 610.429.1411
www.transwall.com

TRANSWALL OFFICE SYSTEMS, INC. ISSUES THIS DRAWING IN
CONFIDENCE FOR DESIGN/INSTALLATION PURPOSES ONLY. IT
MAY NOT BE REPRODUCED OR USED WITHOUT PRIOR
KNOWLEDGE & WRITTEN PERMISSION FROM TRANSWALL TO
THE USER. IT IS PROTECTED AS AN UNPUBLISHED WORK
UNDER THE U.S. COPYRIGHT ACT OF 1978 AND UNDER THE
UNIVERSAL COPYRIGHT CONVENTION INCORPORATING
MATERIALS COMPILED DURING DRAWING CREATION AND
SUBSEQUENT REVISIONS ALL AS IDENTIFIED IN THE TITLE
BLOCK HEREOF. UNAUTHORIZED USE OR REPRODUCTION MAY
INVOLVE CIVIL AND/OR CRIMINAL SANCTIONS.
NO EXPRESS OR IMPLIED WARRANTIES ARE MADE REGARDING
THE PRODUCT CONFIGURATION DEPICTED IN THIS DRAWING.

SAMPLE ELEVATION

14

system(s):

CORPORATE WALL

dgmr: - chk: -

quote: - 01/02/08

job no.: dwg. #

- 1 of 1

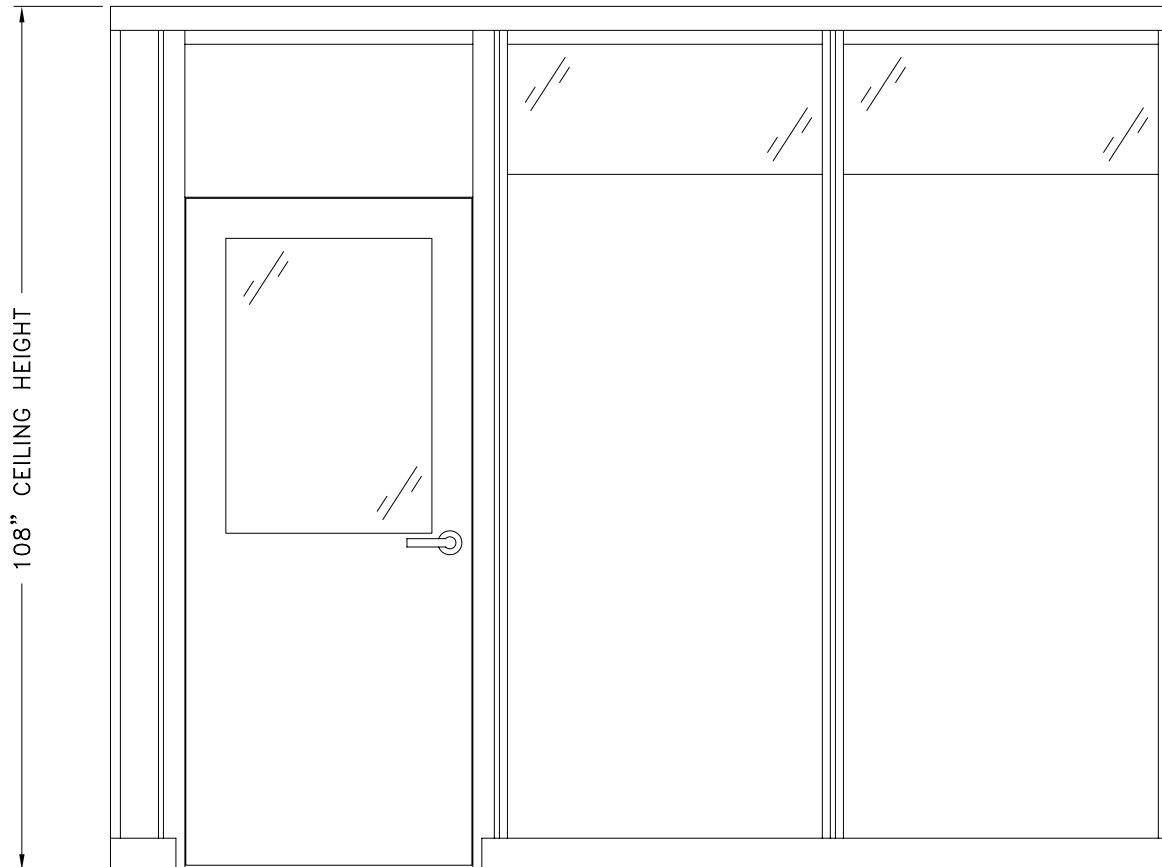

Transwall

Transwall Office Systems, Inc.
1220 Wilson Drive PO Box 1930
West Chester PA 19380
p: 610.429.1400 f: 610.429.1411
www.transwall.com

TRANSWALL OFFICE SYSTEMS, INC. ISSUES THIS DRAWING IN
CONFIDENCE FOR DESIGN/INSTALLATION PURPOSES ONLY. IT
MAY NOT BE REPRODUCED OR USED WITHOUT PRIOR
KNOWLEDGE & WRITTEN PERMISSION FROM TRANSWALL TO
THE USER. IT IS PROTECTED AS AN UNPUBLISHED WORK
UNDER THE U.S. COPYRIGHT ACT OF 1978 AND UNDER THE
UNIVERSAL COPYRIGHT CONVENTION INCORPORATING
MATERIALS COMPILED DURING DRAWING CREATION AND
SUBSEQUENT REVISIONS ALL AS IDENTIFIED IN THE TITLE
BLOCK HEREOF. UNAUTHORIZED USE OR REPRODUCTION MAY
INVOLVE CIVIL AND/OR CRIMINAL SANCTIONS.
NO EXPRESS OR IMPLIED WARRANTIES ARE MADE REGARDING
THE PRODUCT CONFIGURATION DEPICTED IN THIS DRAWING.

SAMPLE ELEVATION

15

system(s): CORPORATE WALL	
dgner: -	chk: -
quote: -	01/02/08
job no.: -	dwg. # 1 of 1

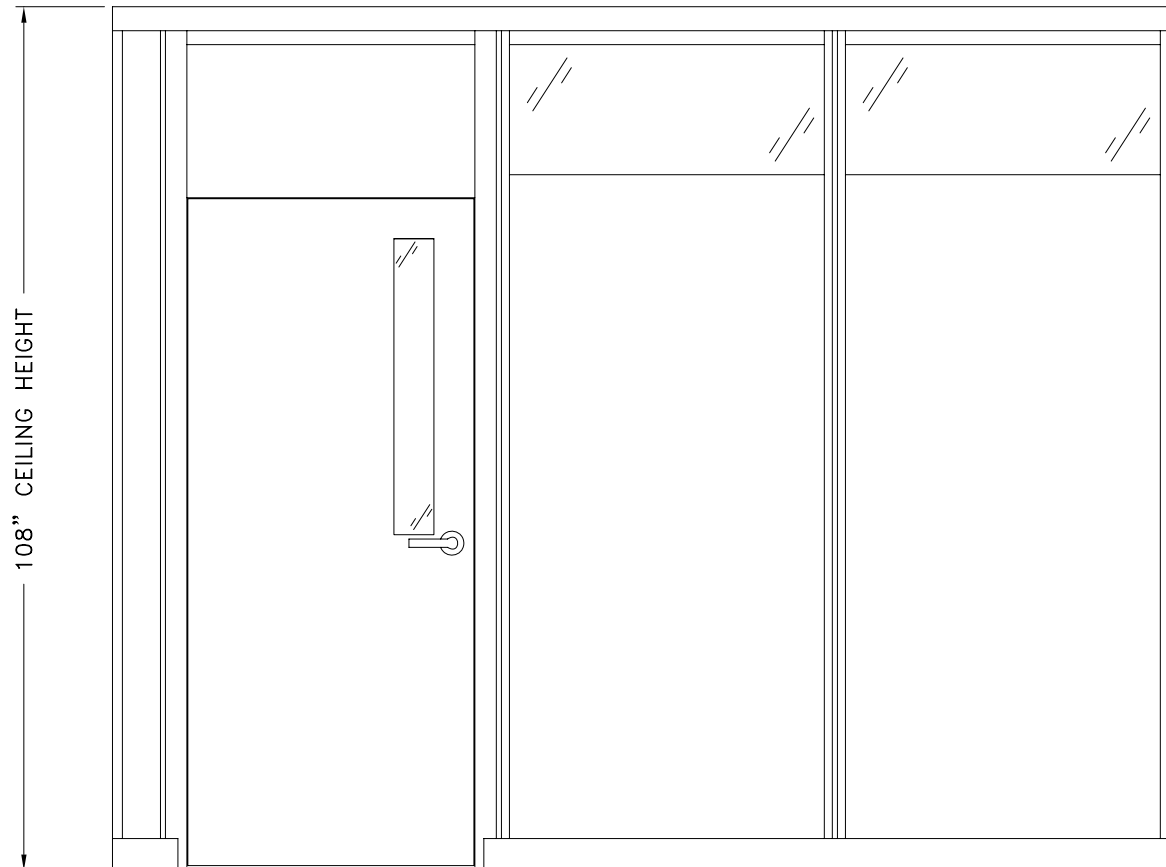

Transwall

Transwall Office Systems, Inc.
1220 Wilson Drive PO Box 1930
West Chester, PA 19380
p: 610.429.1400 f: 610.429.1411
www.transwall.com

TRANSWALL OFFICE SYSTEMS, INC. ISSUES THIS DRAWING IN
CONFIDENCE FOR DESIGN/INSTALLATION PURPOSES ONLY. IT
MAY NOT BE REPRODUCED OR USED WITHOUT PRIOR
KNOWLEDGE & WRITTEN PERMISSION FROM TRANSWALL TO
THE USER. IT IS PROTECTED AS AN UNPUBLISHED WORK
UNDER THE U.S. COPYRIGHT ACT OF 1978 AND UNDER THE
UNIVERSAL COPYRIGHT CONVENTION INCORPORATING
MATERIALS COMPILED DURING DRAWING CREATION AND
SUBSEQUENT REVISIONS ALL AS IDENTIFIED IN THE TITLE
BLOCK HEREOF. UNAUTHORIZED USE OR REPRODUCTION MAY
INVOLVE CIVIL AND/OR CRIMINAL SANCTIONS.
NO EXPRESS OR IMPLIED WARRANTIES ARE MADE REGARDING
THE PRODUCT CONFIGURATION DEPICTED IN THIS DRAWING.

SAMPLE ELEVATION

16

system(s): CORPORATE WALL	
dgmr: -	chk: -
quote: -	01/02/08
job no.: -	dwg. # 1 of 1

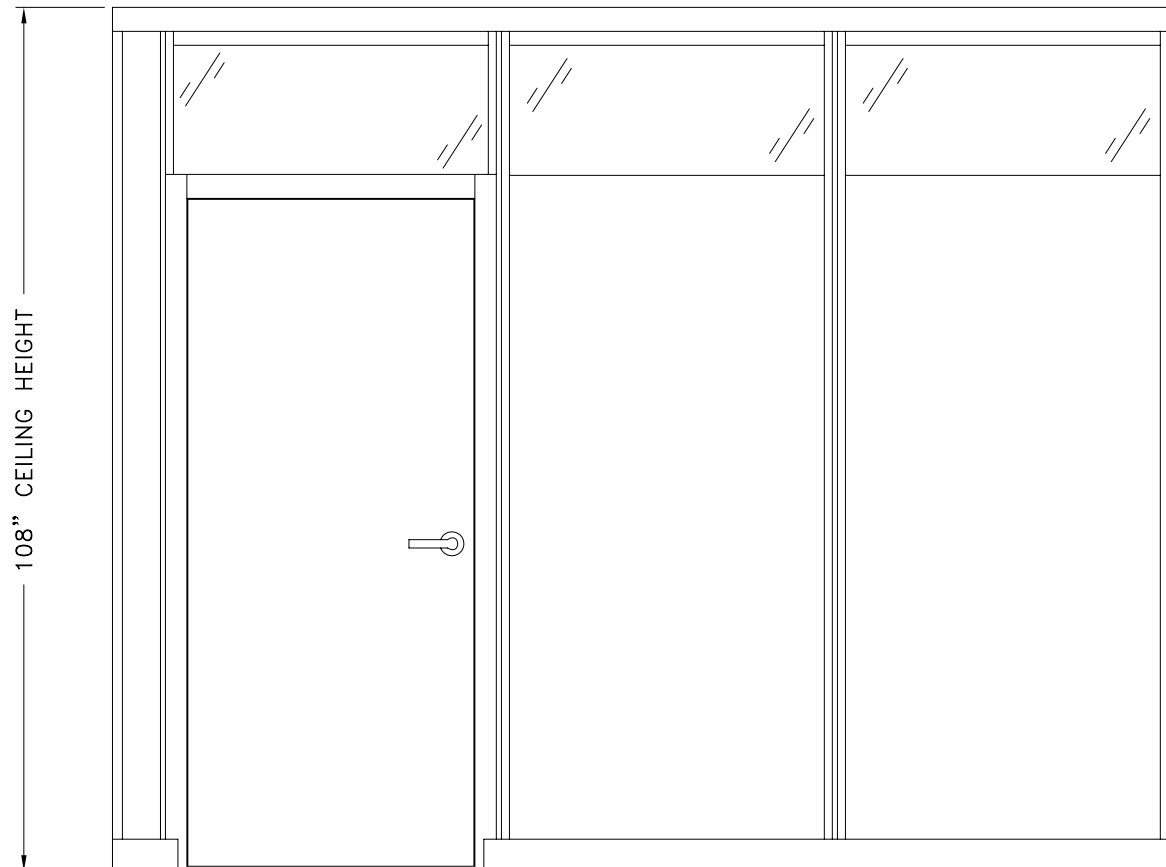

Transwall

Transwall Office Systems, Inc.
1220 Wilson Drive PO Box 1930
West Chester PA 19380
p: 610.429.1400 f: 610.429.1411
www.transwall.com

TRANSWALL OFFICE SYSTEMS, INC. ISSUES THIS DRAWING IN
CONFIDENCE FOR DESIGN/INSTALLATION PURPOSES ONLY. IT
MAY NOT BE REPRODUCED OR USED WITHOUT PRIOR
KNOWLEDGE & WRITTEN PERMISSION FROM TRANSWALL TO
THE USER. IT IS PROTECTED AS AN UNPUBLISHED WORK
UNDER THE U.S. COPYRIGHT ACT OF 1978 AND UNDER THE
UNIVERSAL COPYRIGHT CONVENTION INCORPORATING
MATERIALS COMPILED DURING DRAWING CREATION AND
SUBSEQUENT REVISIONS ALL AS IDENTIFIED IN THE TITLE
BLOCK HEREOF. UNAUTHORIZED USE OR REPRODUCTION MAY
INVOLVE CIVIL AND/OR CRIMINAL SANCTIONS.
NO EXPRESS OR IMPLIED WARRANTIES ARE MADE REGARDING
THE PRODUCT CONFIGURATION DEPICTED IN THIS DRAWING.

SAMPLE ELEVATION

17

system(s):
CORPORATE WALL

dgmr: - chk: -

quote: - 01/02/08

job no.: - dwg. #
1 of 1

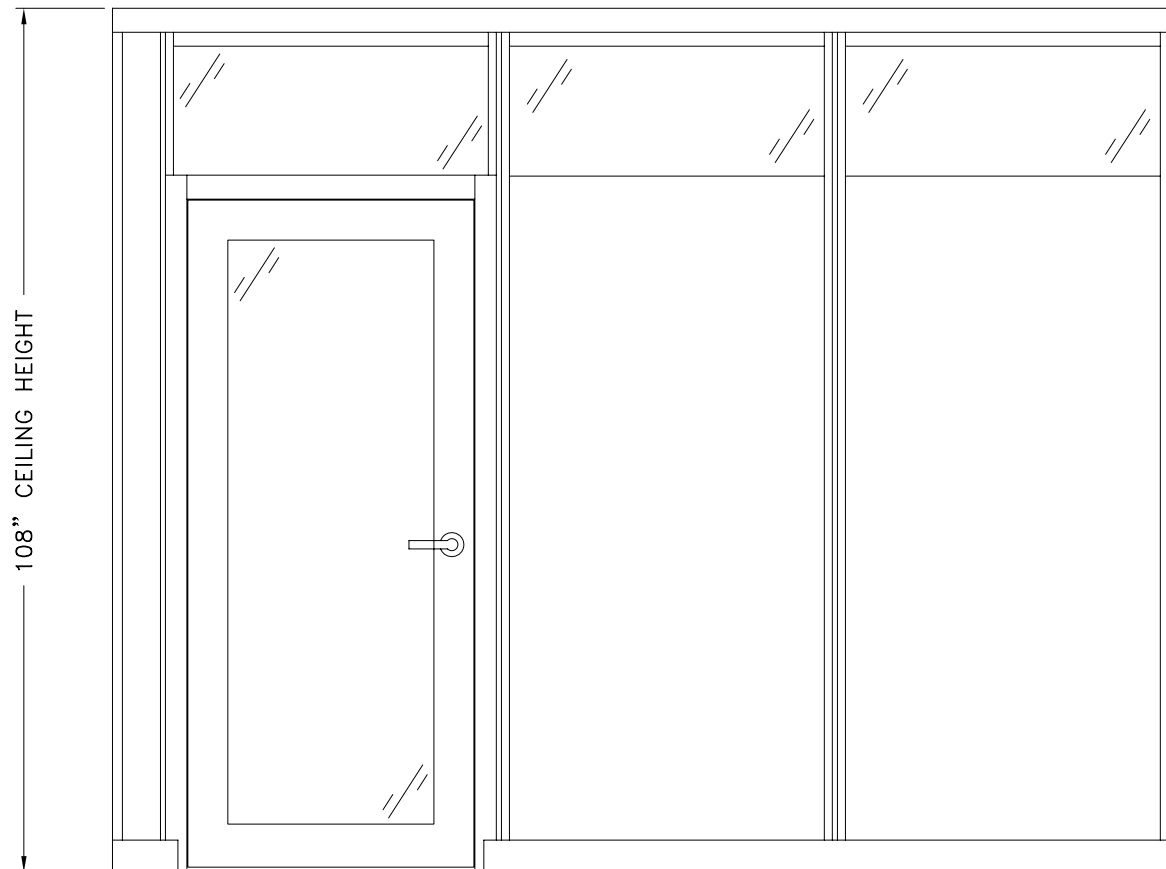

Transwall

Transwall Office Systems, Inc.
1220 Wilson Drive PO Box 1930
West Chester PA 19380
p: 610.429.1400 f: 610.429.1411
www.transwall.com

TRANSWALL OFFICE SYSTEMS, INC. ISSUES THIS DRAWING IN CONFIDENCE FOR DESIGN/INSTALLATION PURPOSES ONLY. IT MAY NOT BE REPRODUCED OR USED WITHOUT PRIOR KNOWLEDGE & WRITTEN PERMISSION FROM TRANSWALL TO THE USER. IT IS PROTECTED AS AN UNPUBLISHED WORK UNDER THE U.S. COPYRIGHT ACT OF 1978 AND UNDER THE UNIVERSAL COPYRIGHT CONVENTION INCORPORATING MATERIALS COMPILED DURING DRAWING CREATION AND SUBSEQUENT REVISIONS ALL AS IDENTIFIED IN THE TITLE BLOCK HEREOF. UNAUTHORIZED USE OR REPRODUCTION MAY INVOLVE CIVIL AND/OR CRIMINAL SANCTIONS. NO EXPRESS OR IMPLIED WARRANTIES ARE MADE REGARDING THE PRODUCT CONFIGURATION DEPICTED IN THIS DRAWING.

SAMPLE ELEVATION

18

system(s):

CORPORATE WALL

dgmr: - chk: -

quote: - 01/02/08

job no.: dwg. #

- 1 of 1

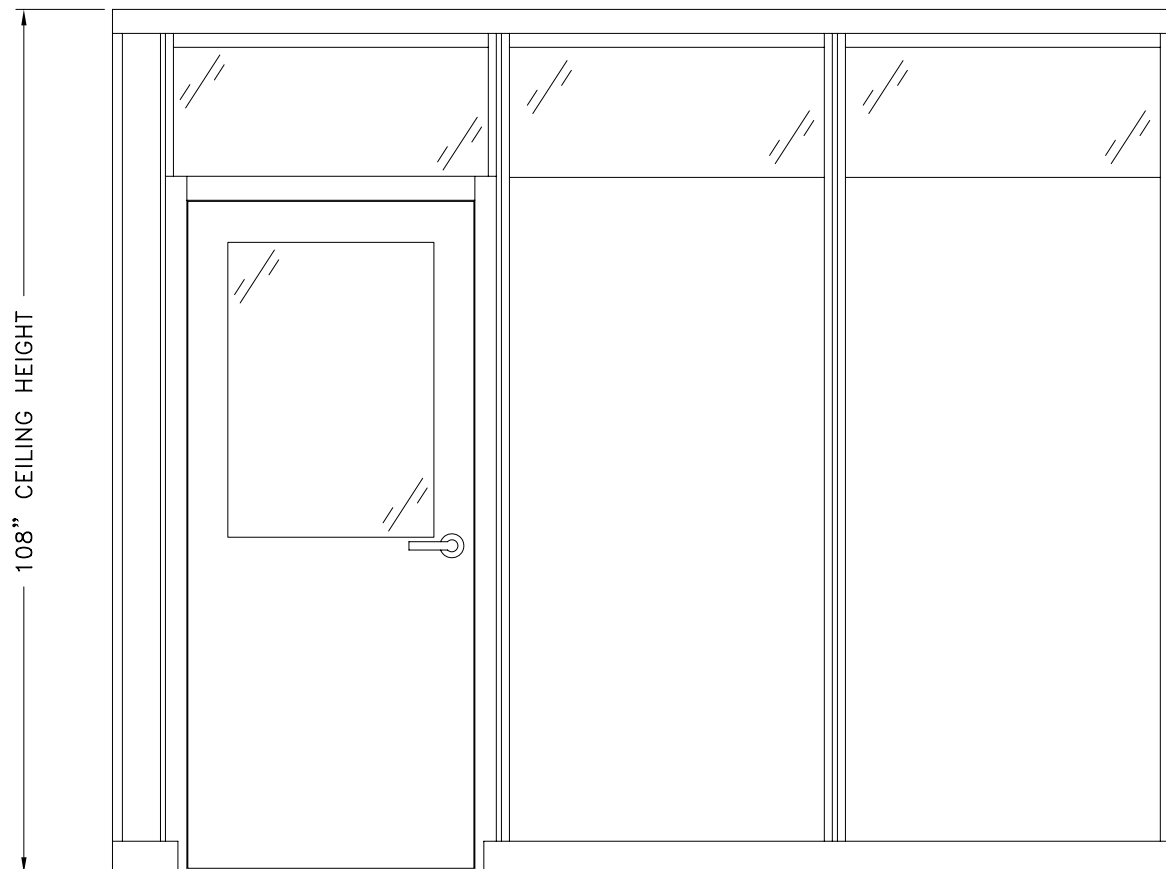

Transwall

Transwall Office Systems, Inc.
1220 Wilson Drive PO Box 1930
West Chester PA 19380
p: 610.429.1400 f: 610.429.1411
www.transwall.com

TRANSWALL OFFICE SYSTEMS, INC. ISSUES THIS DRAWING IN
CONFIDENCE FOR DESIGN/INSTALLATION PURPOSES ONLY. IT
MAY NOT BE REPRODUCED OR USED WITHOUT PRIOR
KNOWLEDGE & WRITTEN PERMISSION FROM TRANSWALL TO
THE USER. IT IS PROTECTED AS AN UNPUBLISHED WORK
UNDER THE U.S. COPYRIGHT ACT OF 1978 AND UNDER THE
UNIVERSAL COPYRIGHT CONVENTION INCORPORATING
MATERIALS COMPILED DURING DRAWING CREATION AND
SUBSEQUENT REVISIONS ALL AS IDENTIFIED IN THE TITLE
BLOCK HEREOF. UNAUTHORIZED USE OR REPRODUCTION MAY
INVOLVE CIVIL AND/OR CRIMINAL SANCTIONS.
NO EXPRESS OR IMPLIED WARRANTIES ARE MADE REGARDING
THE PRODUCT CONFIGURATION DEPICTED IN THIS DRAWING.

SAMPLE ELEVATION

19

system(s):

CORPORATE WALL

dgmr: - chk: -

quote: - 01/02/08

job no.: dwg. #

- 1 of 1

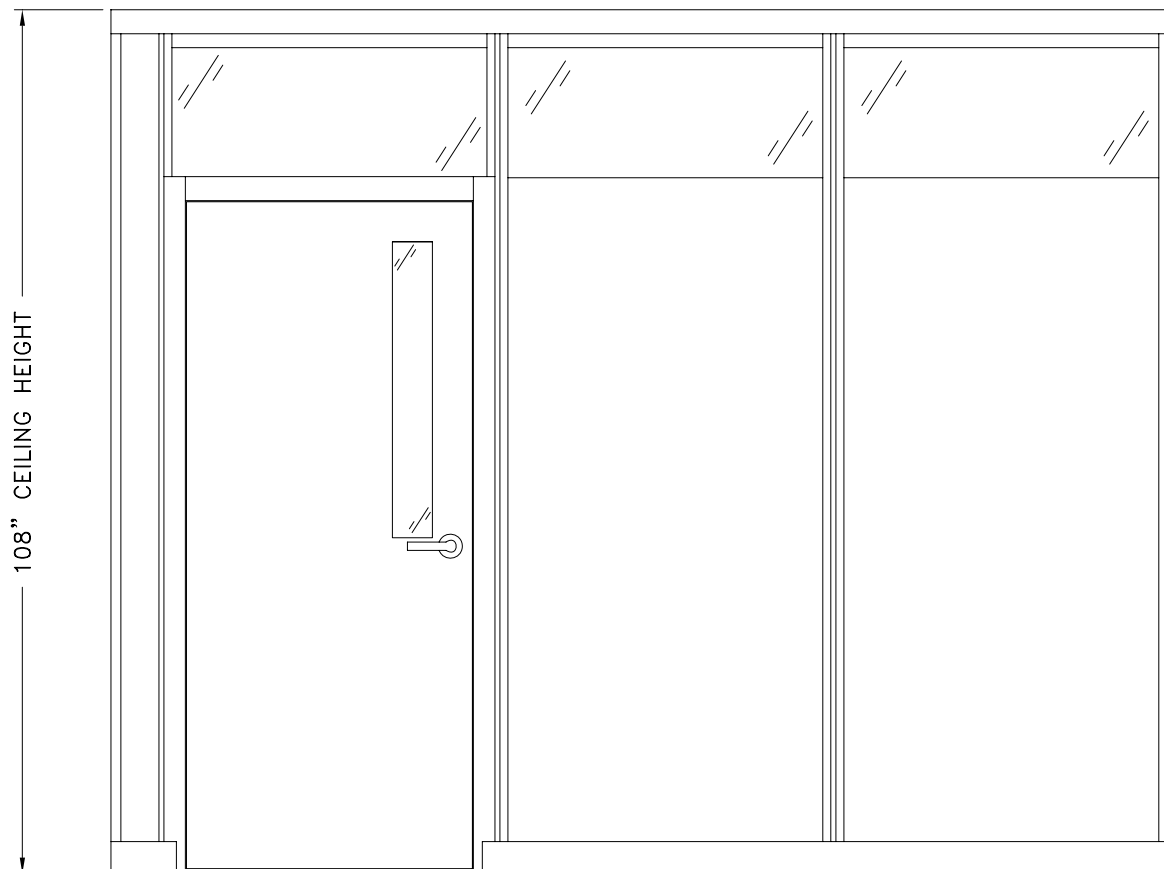

Transwall

Transwall Office Systems, Inc.
1220 Wilson Drive PO Box 1930
West Chester PA 19380
p: 610.429.1400 f: 610.429.1411
www.transwall.com

TRANSWALL OFFICE SYSTEMS, INC. ISSUES THIS DRAWING IN
CONFIDENCE FOR DESIGN/INSTALLATION PURPOSES ONLY. IT
MAY NOT BE REPRODUCED OR USED WITHOUT PRIOR
KNOWLEDGE & WRITTEN PERMISSION FROM TRANSWALL TO
THE USER. IT IS PROTECTED AS AN UNPUBLISHED WORK
UNDER THE U.S. COPYRIGHT ACT OF 1978 AND UNDER THE
UNIVERSAL COPYRIGHT CONVENTION INCORPORATING
MATERIALS COMPILED DURING DRAWING CREATION AND
SUBSEQUENT REVISIONS ALL AS IDENTIFIED IN THE TITLE
BLOCK HEREOF. UNAUTHORIZED USE OR REPRODUCTION MAY
INVOLVE CIVIL AND/OR CRIMINAL SANCTIONS.
NO EXPRESS OR IMPLIED WARRANTIES ARE MADE REGARDING
THE PRODUCT CONFIGURATION DEPICTED IN THIS DRAWING.

SAMPLE ELEVATION

I10

system(s):

CORPORATE WALL

dgmr: - chk: -

quote: - 01/02/08

job no.: dwg. #

- 1 of 1



Transwall

Transwall Office Systems, Inc.
1220 Wilson Drive PO Box 1930
West Chester, PA 19380
p: 610.429.1400 f: 610.429.1411
www.transwall.com

TRANSWALL OFFICE SYSTEMS, INC. ISSUES THIS DRAWING IN CONFIDENCE FOR DESIGN/INSTALLATION PURPOSES ONLY. IT MAY NOT BE REPRODUCED OR USED WITHOUT PRIOR KNOWLEDGE & WRITTEN PERMISSION FROM TRANSWALL TO THE USER. IT IS PROTECTED AS AN UNPUBLISHED WORK UNDER THE U.S. COPYRIGHT ACT OF 1978 AND UNDER THE UNIVERSAL COPYRIGHT CONVENTION INCORPORATING MATERIALS COMPILED DURING DRAWING CREATION AND SUBSEQUENT REVISIONS ALL AS IDENTIFIED IN THE TITLE BLOCK HEREOF. UNAUTHORIZED USE OR REPRODUCTION MAY INVOLVE CIVIL AND/OR CRIMINAL SANCTIONS. NO EXPRESS OR IMPLIED WARRANTIES ARE MADE REGARDING THE PRODUCT CONFIGURATION DEPICTED IN THIS DRAWING.

SAMPLE ELEVATION

J1

system(s):

CORPORATE WALL

dgmr: - chk: -

quote: - 01/02/08

job no.: dwg. #

- 1 of 1

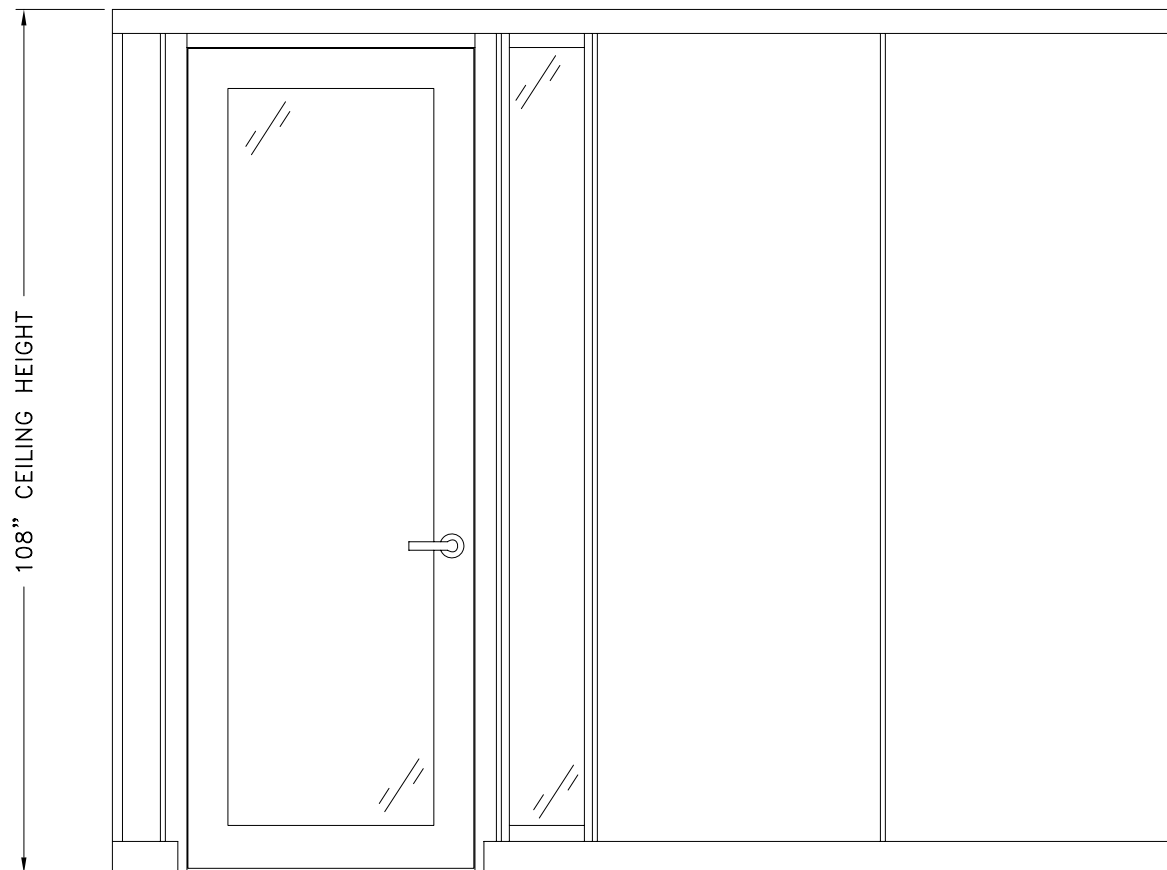

Transwall

Transwall Office Systems, Inc.
1220 Wilson Drive PO Box 1930
West Chester PA 19380
p: 610.429.1400 f: 610.429.1411
www.transwall.com

TRANSWALL OFFICE SYSTEMS, INC. ISSUES THIS DRAWING IN CONFIDENCE FOR DESIGN/INSTALLATION PURPOSES ONLY. IT MAY NOT BE REPRODUCED OR USED WITHOUT PRIOR KNOWLEDGE & WRITTEN PERMISSION FROM TRANSWALL TO THE USER. IT IS PROTECTED AS AN UNPUBLISHED WORK UNDER THE U.S. COPYRIGHT ACT OF 1978 AND UNDER THE UNIVERSAL COPYRIGHT CONVENTION INCORPORATING MATERIALS COMPILED DURING DRAWING CREATION AND SUBSEQUENT REVISIONS ALL AS IDENTIFIED IN THE TITLE BLOCK HEREOF. UNAUTHORIZED USE OR REPRODUCTION MAY INVOLVE CIVIL AND/OR CRIMINAL SANCTIONS. NO EXPRESS OR IMPLIED WARRANTIES ARE MADE REGARDING THE PRODUCT CONFIGURATION DEPICTED IN THIS DRAWING.

SAMPLE ELEVATION

J2

system(s):

CORPORATE WALL

dgmr: - chk: -

quote: - 01/02/08

job no.: dwg. #

- 1 of 1



Transwall

Transwall Office Systems, Inc.
1220 Wilson Drive PO Box 1930
West Chester, PA 19380
p: 610.429.1400 f: 610.429.1411
www.transwall.com

TRANSWALL OFFICE SYSTEMS, INC. ISSUES THIS DRAWING IN
CONFIDENCE FOR DESIGN/INSTALLATION PURPOSES ONLY. IT
MAY NOT BE REPRODUCED OR USED WITHOUT PRIOR
KNOWLEDGE & WRITTEN PERMISSION FROM TRANSWALL TO
THE USER. IT IS PROTECTED AS AN UNPUBLISHED WORK
UNDER THE U.S. COPYRIGHT ACT OF 1978 AND UNDER THE
UNIVERSAL COPYRIGHT CONVENTION INCORPORATING
MATERIALS COMPILED DURING DRAWING CREATION AND
SUBSEQUENT REVISIONS ALL AS IDENTIFIED IN THE TITLE
BLOCK HEREOF. UNAUTHORIZED USE OR REPRODUCTION MAY
INVOLVE CIVIL AND/OR CRIMINAL SANCTIONS.
NO EXPRESS OR IMPLIED WARRANTIES ARE MADE REGARDING
THE PRODUCT CONFIGURATION DEPICTED IN THIS DRAWING.

SAMPLE ELEVATION

J3

system(s):

CORPORATE WALL

dgmr: - chk: -

quote: - 01/02/08

job no.: dwg. #

- 1 of 1

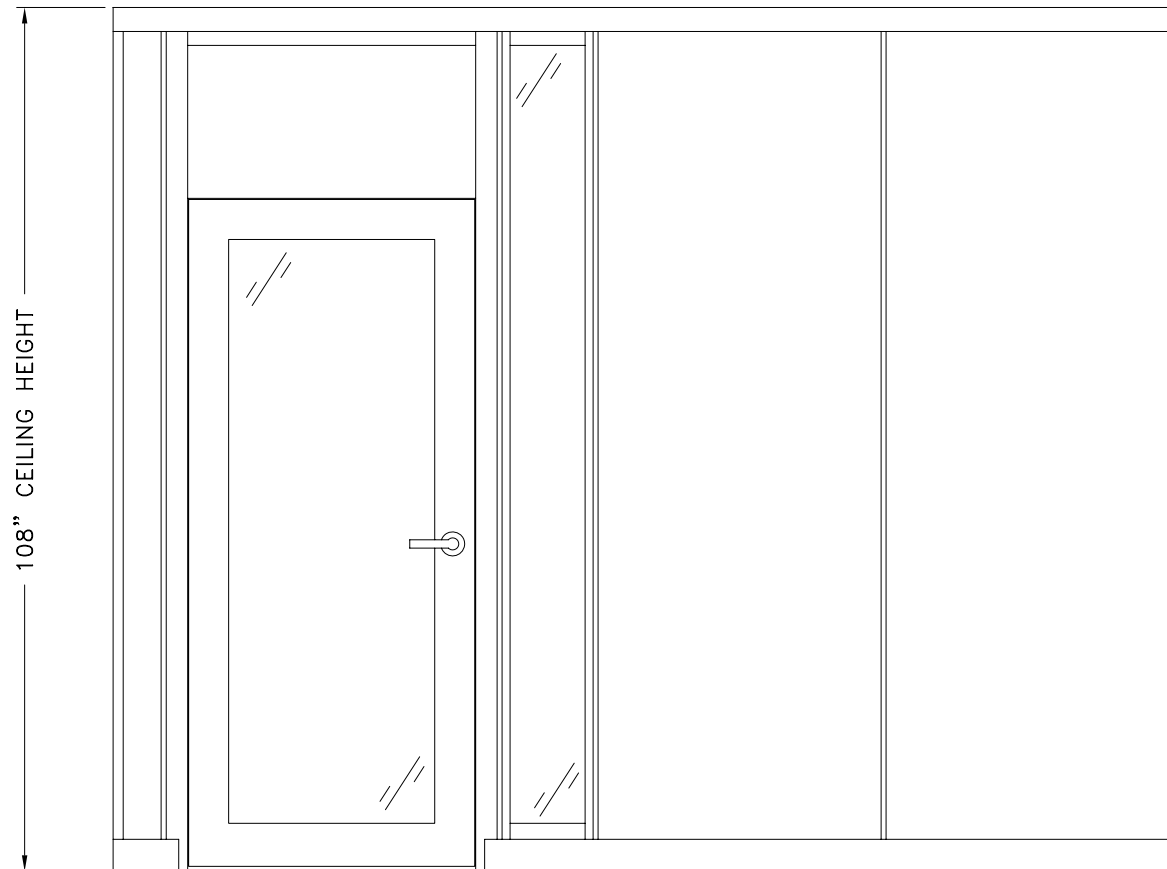

Transwall

Transwall Office Systems, Inc.
1220 Wilson Drive PO Box 1930
West Chester, PA 19380
p: 610.429.1400 f: 610.429.1411
www.transwall.com

TRANSWALL OFFICE SYSTEMS, INC. ISSUES THIS DRAWING IN
CONFIDENCE FOR DESIGN/INSTALLATION PURPOSES ONLY. IT
MAY NOT BE REPRODUCED OR USED WITHOUT PRIOR
KNOWLEDGE & WRITTEN PERMISSION FROM TRANSWALL TO
THE USER. IT IS PROTECTED AS AN UNPUBLISHED WORK
UNDER THE U.S. COPYRIGHT ACT OF 1978 AND UNDER THE
UNIVERSAL COPYRIGHT CONVENTION INCORPORATING
MATERIALS COMPILED DURING DRAWING CREATION AND
SUBSEQUENT REVISIONS ALL AS IDENTIFIED IN THE TITLE
BLOCK HEREOF. UNAUTHORIZED USE OR REPRODUCTION MAY
INVOLVE CIVIL AND/OR CRIMINAL SANCTIONS.
NO EXPRESS OR IMPLIED WARRANTIES ARE MADE REGARDING
THE PRODUCT CONFIGURATION DEPICTED IN THIS DRAWING.

SAMPLE ELEVATION

J4

system(s): CORPORATE WALL	
dgmr: -	chk: -
quote: -	01/02/08
job no.: -	dwg. # 1 of 1

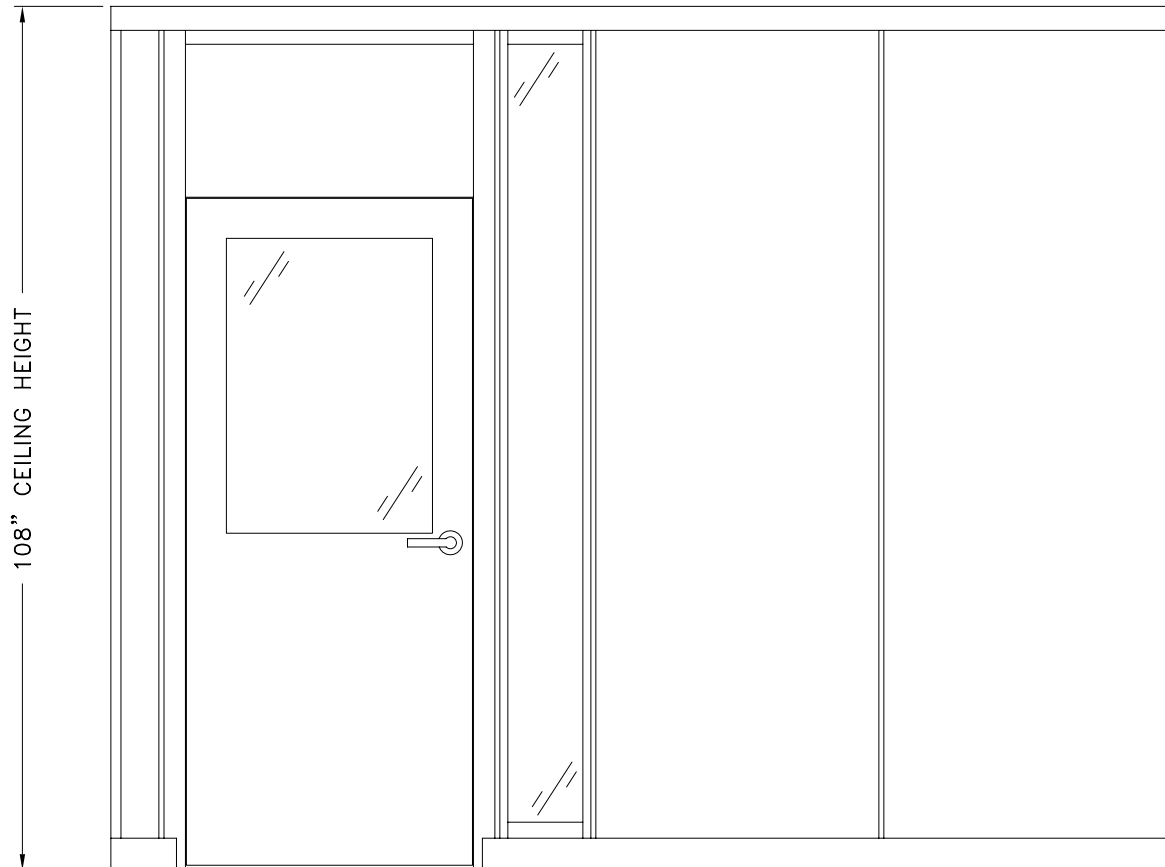

Transwall

Transwall Office Systems, Inc.
1220 Wilson Drive PO Box 1930
West Chester, PA 19380
p: 610.429.1400 f: 610.429.1411
www.transwall.com

TRANSWALL OFFICE SYSTEMS, INC. ISSUES THIS DRAWING IN
CONFIDENCE FOR DESIGN/INSTALLATION PURPOSES ONLY. IT
MAY NOT BE REPRODUCED OR USED WITHOUT PRIOR
KNOWLEDGE & WRITTEN PERMISSION FROM TRANSWALL TO
THE USER. IT IS PROTECTED AS AN UNPUBLISHED WORK
UNDER THE U.S. COPYRIGHT ACT OF 1978 AND UNDER THE
UNIVERSAL COPYRIGHT CONVENTION INCORPORATING
MATERIALS COMPILED DURING DRAWING CREATION AND
SUBSEQUENT REVISIONS ALL AS IDENTIFIED IN THE TITLE
BLOCK HEREOF. UNAUTHORIZED USE OR REPRODUCTION MAY
INVOLVE CIVIL AND/OR CRIMINAL SANCTIONS.
NO EXPRESS OR IMPLIED WARRANTIES ARE MADE REGARDING
THE PRODUCT CONFIGURATION DEPICTED IN THIS DRAWING.

SAMPLE ELEVATION

J5

system(s):
CORPORATE WALL

dgmr: - chk: -

quote: - 01/02/08

job no.: - dwg. #
1 of 1

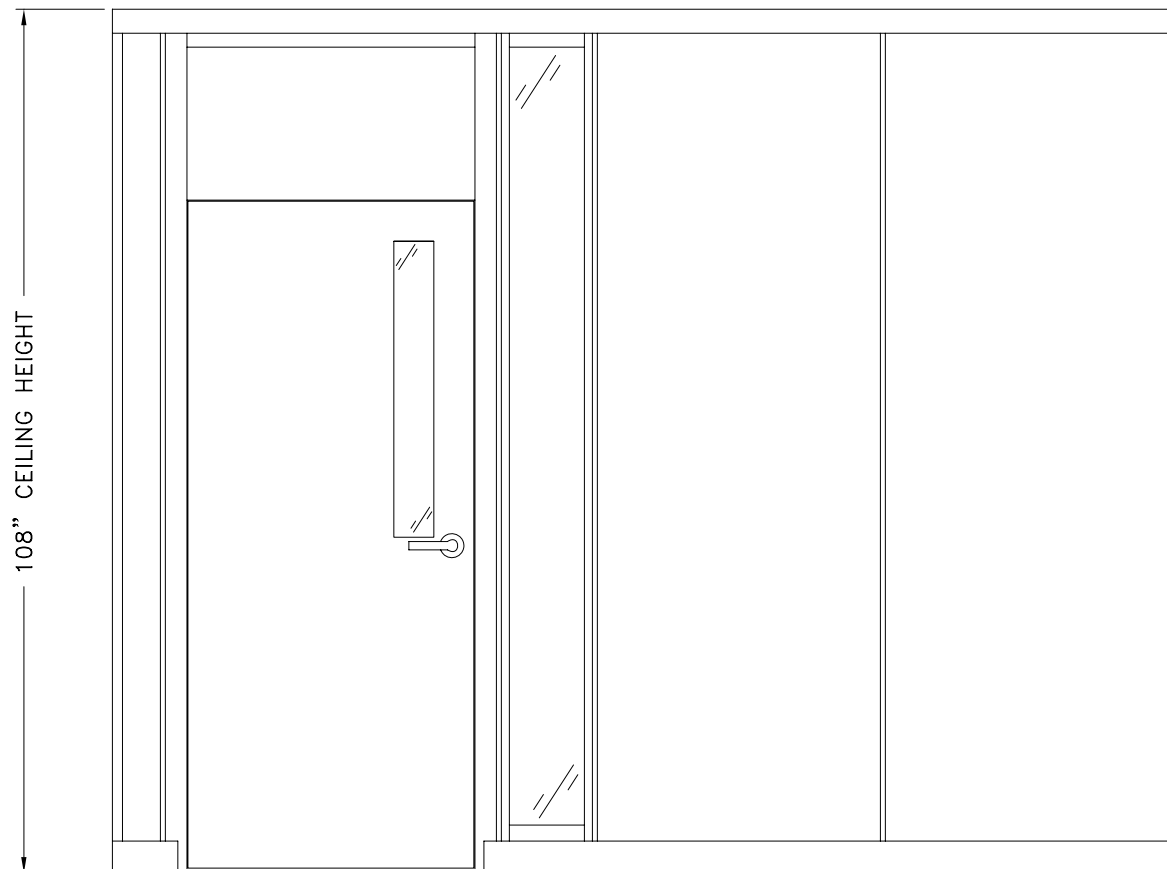

Transwall

Transwall Office Systems, Inc.
1220 Wilson Drive PO Box 1930
West Chester, PA 19380
p: 610.429.1400 f: 610.429.1411
www.transwall.com

TRANSWALL OFFICE SYSTEMS, INC. ISSUES THIS DRAWING IN
CONFIDENCE FOR DESIGN/INSTALLATION PURPOSES ONLY. IT
MAY NOT BE REPRODUCED OR USED WITHOUT PRIOR
KNOWLEDGE & WRITTEN PERMISSION FROM TRANSWALL TO
THE USER. IT IS PROTECTED AS AN UNPUBLISHED WORK
UNDER THE U.S. COPYRIGHT ACT OF 1978 AND UNDER THE
UNIVERSAL COPYRIGHT CONVENTION INCORPORATING
MATERIALS COMPILED DURING DRAWING CREATION AND
SUBSEQUENT REVISIONS ALL AS IDENTIFIED IN THE TITLE
BLOCK HEREOF. UNAUTHORIZED USE OR REPRODUCTION MAY
INVOLVE CIVIL AND/OR CRIMINAL SANCTIONS.
NO EXPRESS OR IMPLIED WARRANTIES ARE MADE REGARDING
THE PRODUCT CONFIGURATION DEPICTED IN THIS DRAWING.

SAMPLE ELEVATION

J6

system(s):
CORPORATE WALL

dgmr:	-	chk:	-
quote:	-	01/02/08	
job no.:	-	dwg. #	1 of 1

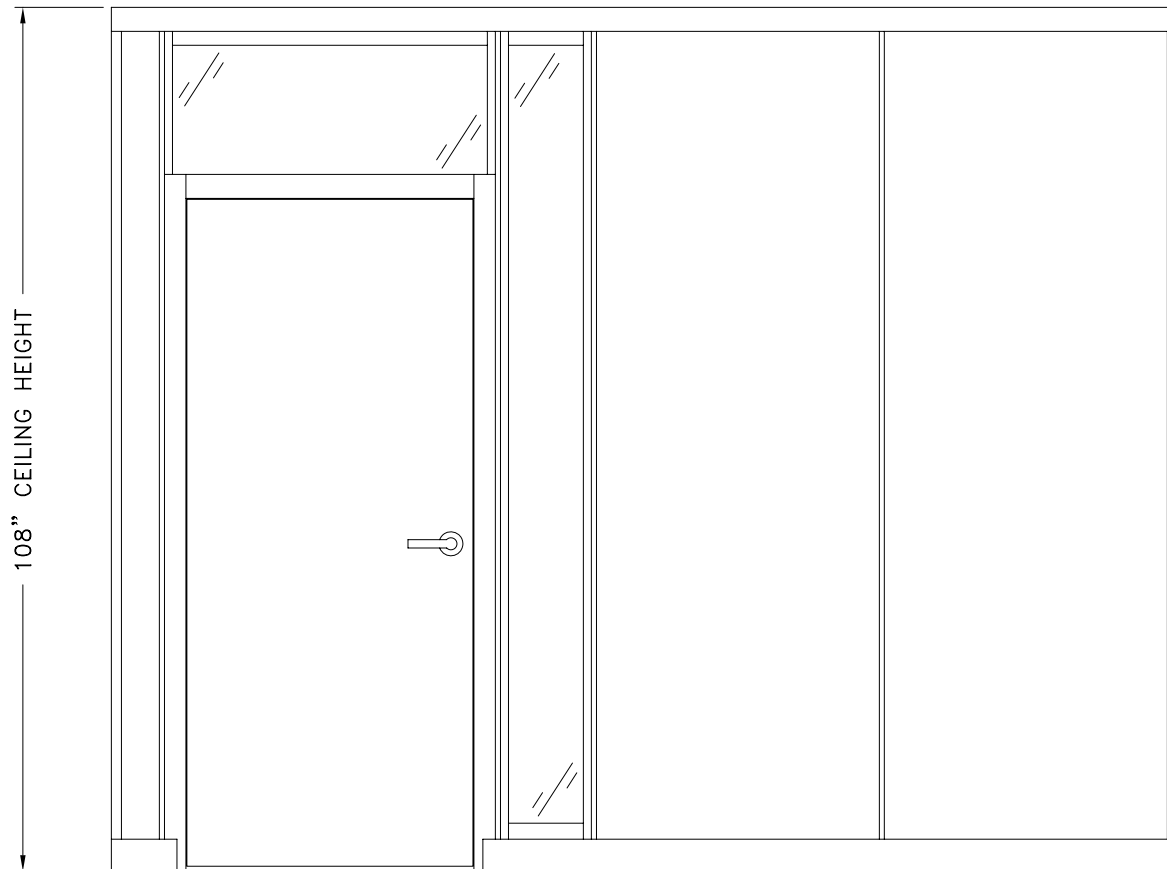

Transwall

Transwall Office Systems, Inc.
1220 Wilson Drive PO Box 1930
West Chester, PA 19380
p: 610.429.1400 f: 610.429.1411
www.transwall.com

TRANSWALL OFFICE SYSTEMS, INC. ISSUES THIS DRAWING IN CONFIDENCE FOR DESIGN/INSTALLATION PURPOSES ONLY. IT MAY NOT BE REPRODUCED OR USED WITHOUT PRIOR KNOWLEDGE & WRITTEN PERMISSION FROM TRANSWALL TO THE USER. IT IS PROTECTED AS AN UNPUBLISHED WORK UNDER THE U.S. COPYRIGHT ACT OF 1978 AND UNDER THE UNIVERSAL COPYRIGHT CONVENTION INCORPORATING MATERIALS COMPILED DURING DRAWING CREATION AND SUBSEQUENT REVISIONS ALL AS IDENTIFIED IN THE TITLE BLOCK HEREOF. UNAUTHORIZED USE OR REPRODUCTION MAY INVOLVE CIVIL AND/OR CRIMINAL SANCTIONS. NO EXPRESS OR IMPLIED WARRANTIES ARE MADE REGARDING THE PRODUCT CONFIGURATION DEPICTED IN THIS DRAWING.

SAMPLE ELEVATION

J7

system(s):
CORPORATE WALL

dgmr:	-	chk:	-
quote:	-	01/02/08	
job no.:	-	dwg. #	1 of 1



Transwall

Transwall Office Systems, Inc.
1220 Wilson Drive PO Box 1930
West Chester, PA 19380
p: 610.429.1400 f: 610.429.1411
www.transwall.com

TRANSWALL OFFICE SYSTEMS, INC. ISSUES THIS DRAWING IN
CONFIDENCE FOR DESIGN/INSTALLATION PURPOSES ONLY. IT
MAY NOT BE REPRODUCED OR USED WITHOUT PRIOR
KNOWLEDGE & WRITTEN PERMISSION FROM TRANSWALL TO
THE USER. IT IS PROTECTED AS AN UNPUBLISHED WORK
UNDER THE U.S. COPYRIGHT ACT OF 1978 AND UNDER THE
UNIVERSAL COPYRIGHT CONVENTION INCORPORATING
MATERIALS COMPILED DURING DRAWING CREATION AND
SUBSEQUENT REVISIONS ALL AS IDENTIFIED IN THE TITLE
BLOCK HEREOF. UNAUTHORIZED USE OR REPRODUCTION MAY
INVOLVE CIVIL AND/OR CRIMINAL SANCTIONS.
NO EXPRESS OR IMPLIED WARRANTIES ARE MADE REGARDING
THE PRODUCT CONFIGURATION DEPICTED IN THIS DRAWING.

SAMPLE ELEVATION

J8

system(s):

CORPORATE WALL

dgmr: - chk: -

quote: - 01/02/08

job no.: dwg. #

- 1 of 1

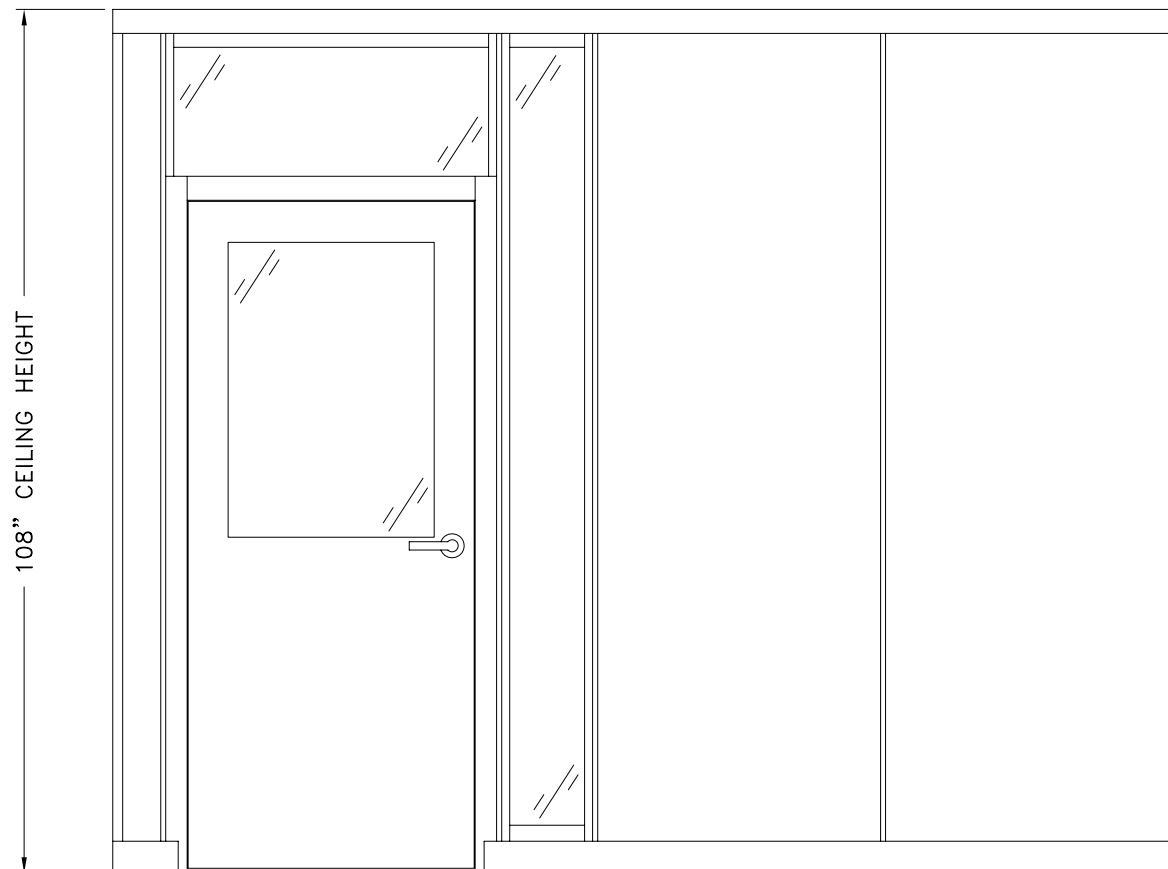

Transwall

Transwall Office Systems, Inc.
1220 Wilson Drive PO Box 1930
West Chester, PA 19380
p: 610.429.1400 f: 610.429.1411
www.transwall.com

TRANSWALL OFFICE SYSTEMS, INC. ISSUES THIS DRAWING IN
CONFIDENCE FOR DESIGN/INSTALLATION PURPOSES ONLY. IT
MAY NOT BE REPRODUCED OR USED WITHOUT PRIOR
KNOWLEDGE & WRITTEN PERMISSION FROM TRANSWALL TO
THE USER. IT IS PROTECTED AS AN UNPUBLISHED WORK
UNDER THE U.S. COPYRIGHT ACT OF 1978 AND UNDER THE
UNIVERSAL COPYRIGHT CONVENTION INCORPORATING
MATERIALS COMPILED DURING DRAWING CREATION AND
SUBSEQUENT REVISIONS ALL AS IDENTIFIED IN THE TITLE
BLOCK HEREOF. UNAUTHORIZED USE OR REPRODUCTION MAY
INVOLVE CIVIL AND/OR CRIMINAL SANCTIONS.
NO EXPRESS OR IMPLIED WARRANTIES ARE MADE REGARDING
THE PRODUCT CONFIGURATION DEPICTED IN THIS DRAWING.

SAMPLE ELEVATION

J9

system(s):

CORPORATE WALL

dgnr: - chk: -

quote: - 01/02/08

job no.: dwg. #

- 1 of 1

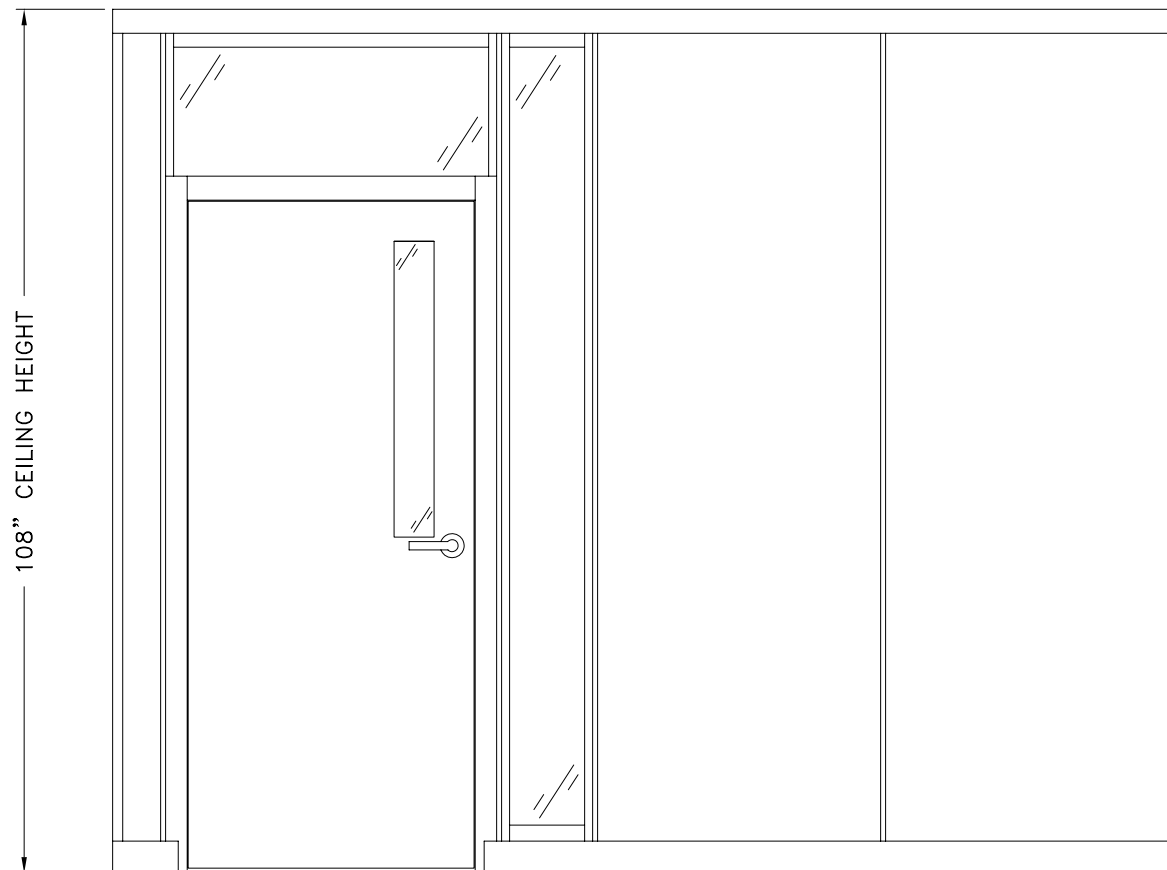

Transwall

Transwall Office Systems, Inc.
1220 Wilson Drive PO Box 1930
West Chester, PA 19380
p: 610.429.1400 f: 610.429.1411
www.transwall.com

TRANSWALL OFFICE SYSTEMS, INC. ISSUES THIS DRAWING IN CONFIDENCE FOR DESIGN/INSTALLATION PURPOSES ONLY. IT MAY NOT BE REPRODUCED OR USED WITHOUT PRIOR KNOWLEDGE & WRITTEN PERMISSION FROM TRANSWALL TO THE USER. IT IS PROTECTED AS AN UNPUBLISHED WORK UNDER THE U.S. COPYRIGHT ACT OF 1978 AND UNDER THE UNIVERSAL COPYRIGHT CONVENTION INCORPORATING MATERIALS COMPILED DURING DRAWING CREATION AND SUBSEQUENT REVISIONS ALL AS IDENTIFIED IN THE TITLE BLOCK HEREOF. UNAUTHORIZED USE OR REPRODUCTION MAY INVOLVE CIVIL AND/OR CRIMINAL SANCTIONS. NO EXPRESS OR IMPLIED WARRANTIES ARE MADE REGARDING THE PRODUCT CONFIGURATION DEPICTED IN THIS DRAWING.

SAMPLE ELEVATION

J10

system(s):

CORPORATE WALL

dgmr: - chk: -

quote: - 01/02/08

job no.: dwg. #

- 1 of 1